Gettysburg Compiler.

88TH YEAR GETTYSBURG, PA., WEDNESDAY MARCH 21, 1906 NO. 30

Does your baking powder contain alum? Look upon the label. Use only a powder whose label shows it to be made with cream of tartar.

NOTE.—Safety lies in buying only the Royal Baking Powder, which is the best cream of tartar baking powder that can be had.

SPRING SALE LIST.

March 21. Wed.—Geo. Settle. Franklin.
March 21. Wed.—Wm. A. McIlhenny. Straban.
March 21. Wed.—Ira and Savilla Schlosser. Menallen.
March 21. Wed.—E. W. Shriver. Liberty.
March 21. Wed.—George Schlosser. Menallen.
March 22. Thurs.—Jonas Maring. Cumberland.
March 22. Thurs.—Jacob Welzel. Franklin.
March 22. Thurs.—J. H. Weikert. Straban.
March 23. Fri.—Mrs. Mary Strickhouser. Cumberl'd
March 23. Fri.—Mrs. Lucy Bloom. Cumberland.
March 24. Sat.—Filmore Peters. Menallen.
March 24. Saturday—Jacob C. Herbst. Gettysburg.
March 28. Wed.—Miss M. Spangler, Gettysburg.
Mar. 29. Thurs.—H. C. Bucher. Butler.
March 31. Sat.—Mrs. Wm. N. Miller. Gettysburg.
March 31. Sat.—John L. Taughinbaugh. Hunterstown.

Savings Fund Banks.

Get for your boy or girl one of the savings banks issued by The Citizens' Trust Company of Gettysburg and teach your children to save. A deposit of $1.00 required, which is refunded on the return of the bank in good condition. The bank retains the key and issues certificates of deposit for the amounts placed in the banks. m21-6t

Church Dedication.

On Sunday March 25, 1906, the German Baptists will dedicate their new church on Stratton street, Gettysburg, near the Reformed church. The building is cased brick 33 by 48 feet, with seating capacity of about 300. Services next Sunday morning will be conducted by Elder I. N. H. Beahn of Elizabethtown College. The public are cordially invited to attend the services. There will be services at 7 p. m. and also during the week.

Safe Deposit Boxes.

Rent a safe deposit box in the modern fire and burglar proof vault of The Citizens' Trust Company of Gettysburg for the protection of your valuables. Price from $1.50 per year upwards according to size. Absolutely safe in every respect. m21-6t

TO CURE A COLD IN ONE DAY

Take LAXATIVE BROMO Quinine Tablets. Druggists refund money if it fails to cure. E. W. GROVE'S signature is on each box. 25c.

ILLUSTRATED LECTURE.—Cleveland Cooper, who has gained quite a reputation, will give his illustrated lecture on the Battle of Gettysburg in P. O. S of A. hall next Tuesday evening. Mar. 27th. The lecture will be illustrated with nearly 300 different scenes of the battle. Admission, adults 15 cts., children 10 cts. The lecture will be for the benefit of the local camp.

FOR SALE.—On easy terms, my residence at 137 East Middle street, modern improvements. Apply to
John L. Sheads,
m29 tf 37 Chambersburg St.

NOTICE.—Sam'l E. Steinour, carpenter and builder of Butler Twp. is prepared to do all kinds of building at reasonable prices. R. F. D. No. 6, Gettysburg, Pa. m 21 2-t

FOR RENT.—The Cullison Farm of 84 acres 59 perches. 2 1-2 miles west of Gettysburg along the W. M. R. R.
Inquire of
Agt. for Heirs Wm. H. Wierman.

WANTED—Fifty operators on shirts. Steady work. Good pay. Girls paid while learning. We are manufacturers, we are no contractors.
I. Unterberg, Washington St.

FATAL HEADACHE POWDER

SUDDEN DEATH VISITS SEVERAL HOUSEHOLDS.

Miss Sadie Kemper Expires Nine Hours After Taking Powder for Headache.

Miss Sadie Kemper, daughter of Bernard Kemper, living near Bermudiam Church died suddenly on Wednesday of last week from the effects of taking a headache powder. She was complaining of pain in the head in the morning and was advised to use a headache powder. She took a powder befor dinner and in a short time became ill. The pain in the head did not abate and in spite of every effort to save her she passed away at about nine o'clock in the evening. She was 26 years old and preparations were in progress for her marriage next month to George Kerns of Cumberland township. The funeral took place on Monday at the Bermudian Church.

Harry Robinson, familiarly known as "Robby," died at his home on York street on Friday afternoon after a lingering illness from consumption. Several years ago he began to fail out made a cheerful fight against the white plague, continuing at his work in the summer on the trolley. He was frequently attacked with hemorrhages. His age was 39 years, 5 months and 21 days. The funeral took place on Monday morning, with interment in Evergreen Cemetery. He was a member of Gettys Lodge I. O. O. F. He leaves a wife and one son.

Mrs. Emma J. Feeser, wife of Jacob H. Feeser, died on March 11 at her home in Germany township from paralysis of the heart. She was sick but an hour before death. Her age was 52 years. The funeral was on Tuesday of last week at St. Paul's Lutheran Church, Littlestown, with interment in Mt. Carmel Cemetery. She leaves besides her husband three sons and two daughters, Harry Feeser near Littlestown, Curvin and Earl Feeser at home, Mrs. Clayton Yobe of near Abbottstown and Miss Bertie Feeser at home. The following brothers and sisters survive. Henry Kindig of near Littlestown, Geo. D. Kindig of Hanover, Charles Kindig of Sells Station, Samuel G. Kindig of Kentland, Ind., Frank Kindig of White Hall. Mrs. George Allewelt of Bittinger, Mrs. Edward Slifer of Littlestown and Mrs. John Maus of Silver Run Md.

William Klingel died at the home of his son Clarence Klingel in Hamilton township on Tuesday March 13 aged 68 years, 11 months and 13 days. His death was rather sudden, being up and around to within a short time before the end came. Funeral on last Friday with interment at Reformed Church, Hampton. He leaves a wife and several sons and daughters. He was a brother of G. A. Klingel of New Oxford and of the late David Klingel, at one time a resident of this place.

Mervin Ferry, son of Mr. and Mrs. Charles Ferry of Berwick township died on March 8 from pneumonia aged 9 months and 9 days. Interment in the Lutheran Cemetery at Abbottstown.

Mrs. Rachael Deichman, wife of Frederick Deichman, died at Columbia, Pa., on March 7 from effects of stroke of apoplexy aged 58 years. She was a daughter of Jacob Zepp of this county. The body was brought to New Oxford and interred in cemetery of that place after services in First Lutheran Church by Rev. Geo. N. Lauffer. She is survived by Mrs. Eliza Wollet, a sister, and Jacob and Emanuel Zepp, brothers, of this county.

John W. Miller, born in East Berlin in 1829 died in New Philadelphia, Ohio, on March 10 from pneumonia. His wife, who was a Miss Lydia Glatfelter of York, contracted the same disease and died on March 15. It is thought the illness of the wife was aggravated by grief over the death of her husband. They leave one son and one daughter, both of New Philadelphia.

A. Anson, Jr., died at the County Home on Monday of last week. Twenty or more years ago he located at York Springs. He followed the business of a clock mender, and made a circuit through this and adjoining counties fixing clocks. It was impossible to turn the conversation in a direction to elicit anything personal concerning his past and relationship. Recently in looking over a clock made in Ansonia, N. Y., he said that was his native home. The body was taken to York Springs and interred in Cemetery at that place.

David J. Wills died at his home in Baltimore on last Saturday in his 72d year. He had two recent strokes, with complications from blood poisoning. He was a son of the late Charles Wills of this place and married Miss Elizabeth Frazier of this place, who survives him. They have no children. He leaves by a former marriage to Miss Mary Wolf, dec'd, of this place, two children, Harry Wills of York, and Anna Wills, of Washington, D.C. Funeral services were held at his residence yesterday morning and body was brought here in the afternoon train and interred in Catholic Cemetery. He is survived by two brothers, John Wills of this place and Jacob Wills of York.

Henry N. Lower, of Arendtsville was struck with paralysis last Wednesday and died on Thursday aged 58 years, 7 mo. and 24 days. He was a veteran soldier of the civil war, and buried in the Greenmount Cemetery at Arendtsville. Rev. T. C. Hesson his pastor conducted the service, undertaker H. P. Mark had the funeral in charge.

Oscar Seiss of Graceham, Md., died last week at the age of about 70 years. The body was brought to Gettysburg on Monday and interred in Evergreen cemetery. He was the father of Scott A. Seiss who died in Freedom township last October. He leaves a wife, three sons and three daughters.

Alumnae Association Organized.

A meeting of the graduates and former pupils of St. Francis Xavier Institute was held Wednesday evening March 14th at 6.30 o'clock.

The object of the meeting was to organize an Alumnae Association. The meeting was opened with a musical program which was creditably rendered. The election of officers for the ensuing year resulted as follows: President Miss Emily Brinkerhoff, Vice President Miss Lena Eberhart, Treasurer Miss Annie Codori, Secretary Mysa Wassem, Executive Committee, Misses Rose Stock, Dora Stock, Annie Wisotzkey, Annie McSherry. The committee on entertainments, Misses Marie Stock, Ella Brinkerhoff, Mary Ramer, Kathleen Power. A very enjoyable evening was spent. This was the first time in the history of the school that the young people have met as an association. Many pleasant school day memories were recalled. Every member seemed glad to once more enter into the work, and the Association promises to be helpful in furthering the interests of the Institute.

Bank Officers.

The directors of the Farmers' Bank of McSherrystown elected following officers last week: Pres., C. D. Smith; Vice Pres., D. D. Ehrhart; Sec., John H. Menges; Directors, C. D. Smith, J. A. Poist, D. D. Ehrhart, A. J. Brady, George Y. Hemler, Ignatius Small and John H. Menges.

—Miss Deatrick of York Springs was a recent guest of Miss Colestock at her home on High Street.

—Mrs. Clarence Rebert of Newport, Pa. is with her mother Mrs. I. N. Lightner who is ill.

—Mrs. June Tipton and little daughter Margaret, visited Hanover during last week.

—Miss Nan Sefton who recently moved to York, visited her sister Mrs. Knox, at Knoxlyn, the latter part of week. Mr. and Mrs. Knox and family will move to York this spring.

Does Your Heart Beat

Yes. 100,000 times each day. Does it send out good blood or bad blood? You know, for good blood is good health; bad blood, bad health. And you know precisely what to take for bad blood—Ayer's Sarsaparilla. Doctors have endorsed it for 60 years.

One frequent cause of bad blood is a sluggish liver. This produces constipation. Poisonous substances are then absorbed into the blood. Keep the bowels open with Ayer's Pills.

Made by J. C. Ayer Co., Lowell, Mass.
Also manufacturers of
Ayer's
HAIR VIGOR.
AGUE CURE.
CHERRY PECTORAL.

We have no secrets! We publish the formulas of all our medicines.

YORK MEN BUY GAS PLANT

PART OF A BIG DEAL WHICH CONCERNS TOWN AND COUNTY.

Purchasers Are Interested in the Hanover and Littlestown Trolley—What Next?

A number of York men have had options for several months to buy the entire capital stock of the Gettysburg Gas Company. The options were renewed from time to time and last Wednesday the options were taken up and the sale of the stock completed.

Chas. S. Duncan, Esq., Hon. D. P. McPherson, S. A. Hammond and W. W. Hafer practically owned all the stock of the Gas Company. They sold their holdings to Capt. W. H. Lanius, Geo. S. Billmeier, John W. Staley, Geo. Smyser, of York, and T. J. O'Neal of Hanover.

The Gas Company was chartered in 1860 and soon proved to be a paying business, its stock earning good dividends. The stock of the company for years amounted to $15,000, being divided into 300 shares with a par value $50. About ten years ago a number of York men, following the lead of Geo. Schmidt, Esq., of that city, bought up the stock, paying to our home people an average price of about $70 a share. After holding the stock several years, Chas. S. Duncan, Esq., bought it from the York holders at $78 a share. There were a few scattering holdings of the stock and these Mr. Duncan afterwards acquired, some at $78 and others at prices up to $100, the highest price paid.

The company while held locally in the first instance had created a surplus fund which was spent in new mains and improvements before the first sale of the stock. While plant was held by the York men few improvements were made. In the last few years Mr. Duncan has largely rebuilt the plant and quite recently added new main on Carlisle street.

After the Company was acquired by Mr. Duncan and those associated with him, the capital stock was increased $15,000 and divided among the holders. This doubling of the stock necessarily would cut the price of the stock in half, for 600 shares at $39 would equal 300 shares at $78. In addition a mortgage debt of $15,000 was placed on the plant, but only a part of latter was issued and expended in the recent improvements, in addition to what was contributed by the receipts of the company. The consumption of gas has increased wonderfully in this place. Pius A. Miller, collector for the company for several years after Mr. Duncan bought up the stock, recently said that the collections had doubled since he began to collect.

The sale to the York men, according to our information means a good sized profit to the local holders. The selling price is quoted at $60 a share and if this is correct necessarily the holders made from $10,000 to $12,000 over and above what was paid by them for the stock.

It looks as though the purchase of the Gettysburg Gas Company is only a part of a big deal. According to rumors from York, the purchasers of the Gas Co. stock, Capt. Wm. H. Lanius, Geo. S. Billmeier, John W. Staley, Geo. Smyser and others, own a majority of the stock in the York County Traction Company and have contracted to sell their holdings in said company to New York and Scranton parties. The same rumors say latter parties are those interested in the York Haven power plant.

As previously told in this paper Capt. Lanius and his associates are deeply interested in the building of the Hanover and Littlestown trolley, which it is proposed to extend to Gettysburg at one end and at the other will be connected with the York Co. Traction Company. It is hinted that the same parties are after the Gettysburg Transit Company.

According to the rumors the sale of the holdings in the York Co. Traction pave the financial way to all the other proposed accomplishments. We have so much faith in what we have heard that we believe it is safe to predict that in a year or two Gettysburg will be at one end of the York County Traction system.

After purchasing stock the following were elected directors: Capt. Lanius, Geo. S. Billmeier, John W. Staley, Geo. Smyser, T. J. O'Neal and John D. Keith. Hon. D. P. McPherson remains President of the company. The directors elected Ellis P. Lewis Sec. and Treas. and on Monday made Allan B. Plank general manager. Mr. Plank was for several years the highly efficient superintendent of the plant and his appointment as general manager meets with unqualified approval from this community, as the right man in the right place.

* * *

Talking about trolleys, Patricio Russ is said to have declared last week that he had not yet abandoned the idea of a trolley from Gettysbug to Mt. Holly. The Superintendent of the Mt. Holly line with an engineer, drove over the route recently and expressed the opinion afterwards that a new route would likely be selected. If Gettysburg was only made permanent site for the N. G. P. Encampment this Mt. Holly trolley would move this way at a more rapid pace.

Why He Does It.

"It isn't often that I have faith enough in the medicines put up by other people to be willing to offer to refund the money if it does not cure," said Druggist L. M. Buehler to one of his many customers, "but I am glad to sell Dr. Howard's specific for the cure of constipation and dyspepsia on that plan.

"The Howard Co., in order to get a quick introductory sale, authorized me to sell the regular fifty cent bottle of their specific for half price, 25 cents, and, although I have sold a lot of it, and guaranteed every package, not one has been brought back as unsatisfactory

"One great advantage of this specific," he continued, "is its small dose and convenient form. There are sixty doses in a vial that can be carried in the vest pocket or purse, and every one has more medicinal power than a big pill or tablet or a tumbler of mineral water.

"I am still selling the specific at half-price, although I cannot tell how long I shall be able to do so. Any person who is subject to constipation, sick headache, dizziness, liver trouble, indigestion, or a general played-out condition, ought to take advantage of this opportunity. If the specific does not cure them, they can come right back to my store, and I will cheerfully refund their money.

Addresses.

Miss Lillian Phelps of St. Catherines Canada, will make two addresses in county next Sunday. The Walter Loyal Legion have arranged for Miss Phelps to give an address at Mt. Olivet church, near Centre Mills, next Sunday afternoon, March 25th, at 2 o'clock. She will also speak in the Lutheran church at Arendtsville, the evening of the same day at 7.30 o'clock. Don't miss hearing her.

Miss Phelps held the rapt attention of her audience for fully an hour, and delivered a most interesting address. She is the owner of a sweet, strong voice and quite accomplished in the art of oratory.—"Toronto World".

3 Per Cent Interest.

The Citizen' Trust Company of Gettysburg, with a capital of $125,000, and a surplus of $50,000, issues certificates of deposit for any amount, payable at any time on demand. If left sixty days or over 2 per cent interest will be paid. If left for one year 3 per cent interest will be paid. This is a safe and profitable way of making interest on moneys in your hands for a short time. m21-6t

Letter to J. O. Blocher, Estate.

Gettysburg, Pa.

Dear sirs: What is lumber worth?

"Depends on the lumber," you say—"what sort do you want?"

That's how some people talk about paint. They ask: "What'll you paint my house for?"

The Yankee answer is: "How do you want it painted? One coat? two coats? three coats? first class or cheap?

The proper answer is: "I want the best paint put on as it ought to be."

That's Devoe: but the usual answer is: "I want a good job: but I want it cheap." Which means, I want you to paint it for nothing. I want to be fooled.

Lead-and-oil is the costliest paint there is: not the best: it used to be the best. Devoe is the best, since zinc came in: Devoe lead-and-zinc.

Zinc toughens the lead and doubles its wear.

Zinc costs no more than lead: and we grind by machinery.

We have no patent on zinc: but nobody else is treating it right. Devoe is your paint.

Yours Truly
F. W. DEVOE & Co.

P. S.—Thos. J. Winebrenner sells our paint.

—The big sale of Anthony Deardorff at York Springs has been postponed on account of snow storm from Mar. 15 to Monday March 26. A large lot of farm stock, machinery, utensils, traction engine, etc., will be sold.

HAVE YOU TRIED

the new Quick Desserts that grocers are now selling. They are justly termed "Easy to make" as all ingredients are in the package. Three complete products. D-Zerta Quick Pudding and D-Zerta Perfect Jelly Dessert at 10c per package, and D-Zerta Ice Cream Powder, 2 packages for 25 cents. Five choice flavors of each. A trial will convince how easy it is to have the finest desserts with no labor and little expense. Order to-day.

WANTED: by Chicago wholesale and mail order house, assistant manager (man or woman) for this county and adjoining territory. Salary $20 and expenses paid weekly; expense money advanced. Work pleasant; position permanent. No investment or experience required. Spare time valuable. Write at once for full particulars and enclose self-addressed envelope.
SUPERINTENDENT, 132 Lake St., Chicago, Ill.

BIDS INVITED.

WE, the undersigned will receive bids for furnishing bread for the Alms House per hundred pounds baked, until 10 o'clock a.m. on Tuesday April 3rd, 1906. Any contract completed under these bids will be for one year, with the privilege of cancelling it at any time by the Directors for any cause they deem sufficient. We reserve the right to reject any or all bids.

JAS. E. KELLY,
G. U. IRWIN,
D. A. CONOVER
Directors of the Poor

BIG FIRE LOSS ADJUSTED

CONTENTS OF WAREHOUSE ADJUSTED AT $52,000.

The Loss is Divided Among Thirty Insurance Companies.

The Insurance adjusters after spending several days in this place, going over the loss of the L. M. Alleman Hardware Company by the big fire on Feb. 28, came to a conclusion last week and the loss so adjusted was accepted by H. N. Gitt, Pres. of the Company.

The adjusted loss on the contents of the warehouse reached a sum slightly short of $52,000 and salvage in ruins. The loss as figured out by the company aggragated about $57,000 Difficulties were met with which resulted in an advantage to the companies. Certain policies were written upon merchandise in west shed, or east shed or brick warehouse and this made it possible for some escape from liability. It was said that the loss would have been settled speedier between the companies if all policies had simply insured goods in warehouse without designating any specific part of premises.

The perfect system of book-keeping had much to do with bringing about a quick adjustment. This system showed the receipt of all goods at the warehouse and when any goods were taken to store there was an order and a record kept, so that from the books it was possible to determine the exact contents of warehouse. The adjusters after verifying the statement of loss with the books kept were entirely satisfied and after settling questions arising between companies made Mr. Gitt the offer to adjust loss at about $52,000 which he accepted.

A story is told that when the adjusters were trying to come to terms with each other two Germans held out and refused to come within about $100 each of the amounts the others figured upon should be contributed by their companies. The spokesman for the adjusters reasoned that their time was too valuable to waste in a dispute over $100 from each and asked both to give in. They refused. He then flashed a piece of money upon them saying, "heads I win, tails you lose," to which they gave assent. It was some minutes before they discovered they were bound to lose, but let the matter go with a laugh.

Thirty companies pay the loss so adjusted. They are, Commercial Union, Continental, N. H. Fire Insurance Co., Fire Association of Phila., Farmers Fire Ins. Co., Insurance Co. of North America, Spring Garden, Williamsburg City, Rochester German, American, Saint Paul, Boston Ins. Co., Ben Franklin, German, Teutonic, Delaware, London, German Pittsburg, Agricultural, Sun Insurance Co., German American, National Union, North British, German Fire, Hartford, Home, N. W. National, German National and Girard.

Metallic Pianos.

People who know real music often say: "I would willingly pay more for a piano that is sure not to become metallic after a few years use, and yet has a clear distinct ringing tone." The Weaver Piano is made for this class of purchasers.

Esmeralda.

The following highly complimentary notice was paid Miss Sarah Spencer's interpretation of Esmeralda, to be reproduced in Brua Chapel on Tuesday evening March 27.

"A most entertaining recital was given in the Assembly Hall of the Normal School on Wednesday evening by Miss Sara A. Spencer of the department of expression. The piece chosen by Miss Spencer for the evenings interpretation was ~~Miss~~ Frances Hodgson Burnett's four-act comedy "Esmeralda" and for naturalness of oration, strength of expression and power of impersonation Miss Spencer's interpretation has not been surpassed. For an hour and a half Miss Spencer held her audience's closest attention as she portrayed the love of Esmeralda and Dave, the machinations of Mrs. Rodgers, the trials of Mr. Rodgers and the human interest of the play, and through the various acts Miss Spencer made the different characters live and move with all the reality of life."

DO THE RIGHT THING if you have Nasal Catarrh. Get Ely's Cream Balm at once. Don't touch the catarrh powders and snuffs, for they contain cocaine. Ely's Cream Balm releases the secretions that inflame the nasal passages and the throat, whereas common "remedies" made with mercury merely drive them out and leave you no better than you were. In a word, Ely's Cream Balm is a real cure, not a delusion. All druggists, 50c., or mailed by Ely Bros. 56 Warren street, New York.

INSURE your property against fire in the new Gettysburg Mutual Fire Insurance Company. See advertisement elsewhere. m21.6t

SNAPPY
STYLISH
SPRING
AND
SUMMER
SHOES
AND
SLIPPERS
SURE
SELLERS

Eckert's Store

"OF COURSE."

Rev. Bender Accepts Call.

Rev. H. W. Bender of New Chester has accepted a call from the First Ev. Lutheran Church of Philipsburg, Centre county, Pa., and will take up the work there early in April. He has been pastor of the New Chester charge since June 1st, 1901. He went there from Dickinson, Cumberland county, Pa., which was his first charge after graduating from the Seminary at Gettysburg in 1898. He was born near Bendersville. He says of New Chester. "The people here have been very kind. In fact I never expect to have as parishoners a people more kind than what these of the New Chester pastorate have been. They do not become offended at the truth, are plain honest people and like plain honest preaching. We have formed many very close friendships mingling with them as we have for a space of almost five years, rejoicing with them in times of prosperity and sorrowing with them in the hours of adversity." During his pastorate of less than five years he officiated at the burial of 32 members of St. Paul's (Pines) alone. Quite a number of these were prominent members. Among this number were Mrs. Elizabeth Yeagy, Mrs. Cath. Haverstock, Mrs. Lovina Hoover, Mrs. Hannah M. Brinkerhoff, Mrs. Elizabeth Gras Yeatts, Mrs. Eliza Flickinger Millar Wm. Yeatts, Mrs. Katie Ann Taughinbaugh, Sanford Creager, Mrs. Margaret Dechert, Walter Deckert, Geo. Hulick, Dr. David Melhorn, John Eicholtz, Wm. Meckley and John Peter Miller.

SOCIAL AND PERSONAL.

—As a reward for the most excellent work accomplished at the spring election, the Harrisburg Democratic city committee last week re-elected Milton H. Plank, chairman of the committee for the full year amidst speeches and congratulations over the success of the election of an assessor, councilmen and school directors. Mr. Plank was accorded the honor of an unanimous re-election.

—Mrs. John Hoover has returned to York after a visit with her sister, Mrs. Wallace Ziegler.

—Mrs Geo. Brill of Mahony City is a guest of Mrs. Hartman, Methodist Parsonage.

—Merville E. Stallsmith and wife moved here from York last week.

—Miss Mary Weaver returned last week from Balto. accompanied by her sister Mrs. Schwartzkoph and son.

—Dr. John Weaver and three daughters of Chambersburg and Mr. Swartzkoph of Balto. were guests of Mrs. W. Weaver last week.

—Rev. H. C. Alleman of Phila, was unanimously elected pastor of Christ Lutheran Church Rev. Alleman is well known here, having served as pastor of same church.

—FOUND.—A U. S. note on Stratton St. last week. Inquire at this office.

—Mrs. Xanders, wife of Rev. Xanders of Broken Bow, Custer Co. Neb., Missionary in the Diocese of Laramie, was a guest in the family of W. S. Shroeder, Esq. last week. Mrs. Xanders has been spending some time with her father in York, Mr. Ezra Lauchs, President of the Safe Co.

—John Stock of Clearfield, Pa. brother of Messrs. George and Peter Stock of this place, visited his friends here last week.

PUBLIC SALE

ON TUESDAY APRIL 3, 1906, the undersigned, intending to move to another part of the state will sell at public sale at the Lutheran Parsonage in New Chester, the following personal property viz: good driving horse, 3 sets of harness, flynets, collars and hames, an extra breast strap that has never been used, 2 buggies, ton of hay, 50 bu. corn ears, 20 chickens, chicken coops, lot of wire netting, cutting box, buck saw, 3 stoves, kitchen range No. 6, parlor heater and small ten plate, lot of stove pipe, iron pot, kitchen cabinet, sewing machine, 4 doz fruit jars one and two quart size, 7 one-gallon stone crocks, 4-gallon stone crock, 3 tables, one a nine ft. extension, lounge, wash stand, chairs, lanterns, secretary case of 13 drawers, bed, vinegar barrel, 10 gal. keg, lard can, double barrel shot gun, printing press and outfit, consisting of a model hand press chase 3¼ by 5¼ inches, 3 fonts of type, cuts for illustrating etc., No. 2 Eureka camera and complete outfit. Sale to commence at 1 o'clock, when terms will be made known by

REV. H. W. BENDER.

Geo. Trimmer, Auct.

DIVIDEND NOTICE

THE Directors of the Citizen's Trust Company of Gettysburg have declared a semi-annual dividend of 3 per cent payable on and after Monday April 2, 1906.

R. Wm. BREAM
Treasurer.

m 14 3-t

PUBLIC SALE.

ON WEDNESDAY the 21st day of March 1906, the undersigned intending to quit farming will sell at public sale at his residence, situated in Franklin township, Adams Co. Pa. on Gettysburg and Chambersburg turnpike one fourth mile west from Seven Stars, Pa., the following personal property viz. One dark bay horse 14 years old. 8 head of cattle consisting of 4 milk cows, two will be fresh by time of sale, one will be fresh in June and one in September, one heifer will be fresh by time of sale, two heifers about 18 months old and one steer two years old, 10 shoats will weigh from 60 to 125 pounds each, 1 brood sow will have pigs by time of sale, 2 good as new spring wagons one with top, one or two horse wagon good as new, falling top buggy good as new, wagon bed good as new, wood carriage, Deering mower, sulky corn plow, 3 plows, single shovel and spider plows, one spring tooth and one spike harrow, land roller, cutting box, single and double trees, jockey sticks, middle rings, lock chain for six horse wagon, log, tie, butt, breast and cow chains, dung and pitch forks, tongue and double tree for two-horse wagon, hand cider mill and press, plow wagon, sleigh and bells, lime sled, grain drill Greencastle make, Fairbanks' platform scales, clover seed sower, compost screen, 2 circular saws and frames, grain fan, 1 set breechbands, set of fly nets, riding saddle and bridle, set buggy harness and fly net, blind bridle, 2 collars, check line, shaft carrier, housing, 3 ropes about 75 ft. long, 2 blocks and tackle, jack screw, hay knife, double bit axe good as new, good dinner bell, grain bags.

HOUSEHOLD AND KITCHEN FURNITURE. Bedstead, quiltframe, washing machine, churn, tubs, buckets, milk crocks, three gallon cream jar, fruit jars, cider barrel, meat vessel, large iron kettle good as new, lot old iron and other articles not mentioned. Sale to commence at 12 o'clock sharp when terms will be made known by

GEORGE SETTLE

G. J. Martz, Auct.
J. W. Settle, H. A. Bucher, Clerks

No smoking about barn requested.

PUBLIC SALE

ON SATURDAY MARCH 17TH, 1906, the undersigned intending to quit farming will sell at public sale, at his residence in Menallen township, Adams Co., on the road leading from Bendersville to Wenksville 3½ miles from the former and ½ mile from the latter, the following personal property to wit: 5 head of horses, bay mare 7 years old good leader good driver and fearless of steam, bay horse 7 years old good driver work wherever hitched, 2 bay horses 8 years old work wherever hitched, weigh about 1000 lbs each, colt 2 years old bred from good stock, 23 head of cattle, 11 head of young milk cows some fresh now and some fall cows, 5 heifers 2 will be fresh by time of sale, 7 bulls, 1 Durham bull 2 years old, 1 yearling bull from registered stock, 5 bulls 6 months old, 1 brood sow, 4 horse wagon home made good as new, 1 good 2-horse western wagon, Deering mower used 2 seasons 5-ft. cut, good Champion hay rake 22 teeth self dump, new Hench and Drumgold sulky corn worker spring hoes, 2 spring Perry harrows one used 1 season 23 tooth the other 16 tooth, 2 new Oliver chilled plows No. 40, 2 single corn plows good as new, pair of hay carriages 20 ft. long, 2 sets of breechbands, 2 sets of front gears, 4 Yankee bridles, 5 collars, 2 fly nets, wagon saddle, these gears are all as good as new, housings, lines and halters, 2 jockey sticks, single, double and triple trees, log, butt and breast chains, dung, pitch forks and rakes and other articles not herein mentioned. Sale to commence at 12 o'clock when attendance will be given and terms made known by

JOHN W. SHEPARD.

Ira Taylor, Auct.
S. B. Gochenaur, Clerk.

NOTICE OF APPLICATION FOR CHARTER

NOTICE is hereby given that application will be made by W. T. Ziegler, Thomas G. Neely, George W. Schwartz, William E. Kapp, Joseph S. Felix, Charles H. Butters, H. G. Sneeringer, George A. Klingel, S. Miley Miller, S B. Gochnour, Isaac H Hoechst, V. H. Lilly and W. C. Sheely, to the Governor of Pennsylvania, on the 15th day of MARCH, 1906, at 10 o'clock, a. m., under the provisions of an Act of Assembly, entitled "A Supplement to an act to establish an Insurance Department," &c., approved the first day of May, A. D. 187[illegible] and the supplements thereto, for a charter for an intended corporation, to be called "Gettysburg Mutual Fire Insurance Company," the character and object of which is to make insurance, upon the mutual principle, against fire on all kinds of buildings, merchandise and other property, and for these purposes to have, possess and enjoy all the rights, benefits and privileges by said act of Assembly and the supplements thereto conferred.

W. C. SHEELY,
Solicitor.

Gettysburg Mutual Fire Insurance Co.

ALL persons desiring policies in the above Company can make application to any of the persons named in the above notice, all of whom are authorized to receive applications. The Company is a mutual company, but an advance premium will be charged on all policies.

f 23 4t

BY ORDER OF THE BOARD.

DOUGHERTY & HARTLEY

DOUGHERTY & HARTLEY

Inventory is over, a thing of the past. 1905 has been a successful year. We are now receiving daily new arrivals for 1906 season. We name as a special

Ladies' Spring Jackets.

Prices from $4. to $7.90, manufacturer's line of samples, no two alike, all new styles and fit guaranteed. another lot expected this week.

New Carpets and Rugs.

Recent advances in Carpets have been forestalled by us. Our purchases will allow our selling at same old prices. Future bargains are not plentiful because prices of cotton and wool are very much higher. Complete line of Ingrain, Tapestry, Velvets and home-made Carpets.

Tapestry, Velvet and Body Brussels Rugs.

Fashion and sanitary reasons cause a demand for these. We have them at prices that will save you money, (less than city prices). Can show you a fair assortment in stock and manufacturer's line of samples.

Rag or Home-made CARPETS.

We have a larger and better assortment than ever. No advance in prices. When advance of the prices of raw material is considered this is certainly an opportunity that should be embraced, before future buying by us necessitates an advance. Our purchases have been fortunate, not only in buying earlier, but on account of mills being now in executors' hands and prices lowered to close out stock.

Window Shades, Curtain Poles, Linoleum, Oil Cloth, Mattings now in and coming. Why not make your purchases now before rush of season, when every advantage is to be gained.

Dougherty & Hartley.

ELY'S
CREAM BALM
CATARRH
ROSE-COLD
CURES COLD IN HEAD
HAY FEVER
DEAFNESS
HEADACHE
ELY BROS.
NEW YORK

A Positive CURE **CATARRH**

Ely's Cream Balm
is quickly absorbed.
Gives Relief at Once.

It cleanses, soothes heals and protects the diseased membrane. It cures Catarrh and drives away a Cold in the Head quickly. Restores the Senses of Taste and Smell. Full size 50 cts., at Druggists or by mail: Trial Size 10 cts. by mail.

Ely Brothers, 56 Warren Street, New York.

HAY FEVER

ALMS-HOUSE ACCOUNT

STEWARD'S ACCOUNT.

S. E. WALTMAN in account with the Directors of the Poor, and Adams County.

DR.

Balance last settlement	$ 139 95
Receipts from boarding	298 75
Calves sold	22 50
Cows sold	96 00
Hides sold	77 81
Hay	182 34
Lumber	8 50
Window Sash	4 50
Wheat sold	230 31
Beef sold	3 30
Total receipts	$1160 96

CR

Expenses visiting children	$ 46 15	
Traveling expenses fees	33 10	
Apples and small fruits,	84 93	
Vegetables,	79 57	
Repairs	21 08	
Dressing stock	6 71	
Labor	9 15	
Freight and expressage	19 12	
Postage	10 80	
Soap and Boraxine	20 00	
Lard and Fish	31 01	
Funeral sermons	2 00	
Cash to Treasurer	625 00	
Balance due Directors of Poor	170 84	
		$1160 96

No. of Inmates Cared for During 1905.

Males	46
Died	6
Discharged	15
Number remaining	25
Females	34
Discharged	13
Died	1
Number remaining	20

Insane Department.

Men	2
Women	30
Discharged, men	4
Discharged, women	4
Died, men	2
Died, women	2
Number remaining	43
Lodgings furnished tramps	1793
Meals furnished	3586

Produce From Farm.

Number of loads of hay	75
" " of corn fodder	20
" bushels wheat	925
" " ear corn	3800
" " Rye	129
" " Potatoes	380
" " onions	40
" " tomatoes	30
" dozen cucumbers	150
" heads cabbage	1200
" pounds pork	7341
" pounds beef	10952

We, the undersigned, Auditors of Adams County, State of Pennsylvania, having examined the foregoing account of S. E. Waltman, Steward of the Adams County Alms House, do certify that we have audited and settled said account and find a balance due the Directors of the Poor of one hundred and seventy Dollars and eighty-four cents, ($170.84).

In testimony whereof we have hereunto set our hands and seals this 5th day of February, A. D. 1906.

J. G. DECKER, [SEAL]
H. B. BEARD, [SEAL]
BENJAMIN F. KEPNER, [SEAL]
County Auditors

TREASURER'S ACCOUNT.

E. E. SLAYBAUGH, Treasurer, and the Directors of the Poor, in account with the County of Adams for the year of 1905:

DR.

To balance from last settlement	$ 719 62	
To Commissioners' orders	4800 00	
To Cash for boarding	499 88	
" from State	3021 62	
" county fine	33	
Sale of produce S. E. Waltman	625 60	
		$19469 45

CR.

By orders paid on February	$1502 31	
" " March	1534 28	
" " April	1949 10	
" " May	1039 60	
" " June	2851 44	
" " July	1838 96	
" " August	986 07	
" " September	973 14	
" " October	2085 70	
" " November	1201 74	
" " December	1408 90	
" " January	1753 45	
To bal. on hand	350 78	
		19469 45

Out Door Relief	$ 2540 00	
Bread, E. C. Tawney	362 31	
Electric Light	337 70	
Bread, S. F. Garlach	671 94	
		3911 95

Boarding Children.

Maria Spangler, boarding	$ 65 00	
David Woodring "	65 00	
Mrs. Horace Heltzel "	171 50	
		$ 301 50
Laura Tyler, "	26 25	
Mrs. J. W. Irwin, "	38 75	
Ida Leech, "	25 50	
Mrs. Anna Lott, "	48 00	
		$ 138 50
Pennsylvania Training School	55 00	
		$ 55 00
State Lunatic Hospital	819 00	
		$ 819 00
		$ 1314 00

Clothing.

Davis & Co.	$ 81 63	
O. H. Lestz	62 35	
Lewis Kirssin	43 45	
C. L. Stine	56 35	
J. W. Garlach	1 00	
J. Carna Smith	5 00	
		$ 249 78

Dry Goods.

G. W. Weaver & Son	$ 98 91	
G. W. Spangler	87 95	
J. U. Neely	27 59	
Dougherty & Hartley	159 63	
Skelly & Warner	25 87	
Geo. S. Kump	47 70	
C. P. Gettier	33 77	
A. S. Mills	24 88	
S. K. Kilgore	61 65	
James Cunningham	34 34	
R. J. Martin	127 91	
		$ 729 23

Beef and Pork.

E. S. Kelly	$ 25 58	
Henry Rife	26 31	
W. A. McIlhenny	10 79	
David Conover	11 21	
Jere Plank	13 77	
J. W. Wolf	22 48	
Samuel Deardorff	28 65	
H. A. Deardorff	21 11	
[illegible]. Emory Miller	12 98	
James Ross	5 06	
Jacob Toot	19 14	
A. H. Walker	24 11	
Frank Waybright	21 02	
J. W. Bushey	17 49	
A. J. Wenchoff	30 70	
J. Carna Smith	26 95	
W. Rudisill	24 89	
Sentman Schriver	10 48	
E. K. Leatherman	17 16	
A. M. Waybright	31 47	
J. T. Hartzell	41 30	
J. Luther Scott	30 75	
John Irwin	8 75	
E. A. Seabrooks	10 40	
John Pitzer	17 00	
Adam Deardorff	48 00	
Reichle & Crouse	48 66	
G. Plantz	18 59	
Harry Heck	26 71	
R. W. Myers	56 90	
C. J. Spalding	75 60	
John Swarts	34 88	
J. S. Hemler	28 40	
Robert Myers	23 45	
John Sterner	23 80	
O. D. McMillan	42 12	
L. J. Grenoble	45 00	
Rev. Beamer	3 84	
C. O. Bushey	28 00	
Clayton Rider	31 65	
Philip Hoffman	30 72	
Geo. Harr	20 76	
James Reaver	17 28	
R. D. McCleaf	34 40	
Leighton Trostle	24 22	
W. J. Collins	14 2[illegible]	
Dr. Dickson	4 60	
L. J. Bucher	41 28	
Adam Bollinger	11 04	
Weigand & Homan	54 00	
George Wible	18 12	
H. N. Miller	21 84	
George Stallsmith	4 75	
J. R. Scott	4 75	
J. N. Weikert	11 15	
George F. Baseboar	11 82	
		$ 1531 78

Groceries.

Edward Culp	73 73	
L. E. Kumerant	41 61	
J. B. Wineman	104 75	
J. M. McCleaf	90 52	
L. M. Alleman	45 68	
Eckenrode & Stock	167 22	
Elmer Buckey	65 82	
H. N. Miller	119 42	
C. W. Johnson	49 93	
Oliver Fritz	65 61	
J. B. Snyder	133 70	
J. J. Rudisill	75 35	
John Minnigh	5 60	
Jacob Smith	79 76	
R. H. Wilson	111 83	
P. A. Miller	225 45	
		$ 1473 47

Shoes and Shoemending.

C. B. Kitzmiller	$63 80	
M. K. Eckert	28 54	
David McGuigan	102 95	
		$ 195 29

Blacksmithing.

James Caldwell	32 85	
		$ 32 85

Feed, Seeds and Grinding.

W. Oyler & Bro.	$163 24	
C. E. Spangler	75 30	
J. Geo. Wolf's Sons Co., Ltd.	173 03	
Gilbert & Co	12 20	
		$ 364 77

Printing.

Printing	$310 00	
		$ 310 00

Furnaces, Tinware and Repairs.

T. J. Winebrenner	$ 66 81	
Geo. Gotwald	230 06	
		$ 296 87

Coal and Wood.

Kelly & Oyler	1648 55	
C. E. Spangler	21 60	
D. R. McCleaf	57 76	
John Woodring	23 48	
		$ 1751 39

Lumber.

A. M. Kalbach	99 60	
J. Geo. Wolf's Sons Co. Ltd	165 97	
L. Irwin	13 05	
J. O. Blocher	32 70	
		$ 311 32

Potatoes and Cabbage.

Vincent Eckenrode	$ 12 00	
John Group	35 00	
David Swartz	11 55	
John Redding	8 75	
David Conover	5 90	
Henry Rife	5 40	
J. E. Scriver	3 85	
James Ross	2 38	
Mrs. Pierce Plank	2 40	
Ed. Cullison	5 00	
J. W. Bumbaugh	10 00	
		$ 102 23

Phone Rent.

Phone Rent	21 00	
		$ 21 00

Coffins.

J. W. Garlach	$19 35	
J. A. Trostle	3 87	
Anthony Deardorff	7 74	
J. R. Darone	11 61	
A. B. Trimmer	3 87	
J. F. Miller	7 74	
		$ 54 18

Affidavits and Commitments.

W. P. Quimby	$ 3 00	
V. H. Lilly	1 50	
J. L. Hill	5 00	
W. Hummelbaugh	50	
C. E. Deatrick	9 00	
A. A. Miller	4 43	
		$ 23 93

Hardware.

L. M. Alleman	$181 54	
J. Henry Sanders & Son	10 44	
Skelly & Warner	97 23	
Baseboar & Mehring	15 22	
John Flohr	3 00	
		$ 307 43

Fertilizer.

H. J. Vandyke	$ 18 00	
E. C. Wenchoff	35 00	
Oyler & Spangler	21 00	
H. D. & C. C. Bream	9 25	
L. M. Alleman	31 83	
J. E. Reiling	42 00	
David Conover	20 00	
		$ 180 08

Live Stock.

C. T. Lower	$801 75	
John Irwin	71 00	
		$ 872 75

Soapine and Disinfectants.

H. W. Irwin	$ 10 00	
Mrs. Oliver Bushey	10 00	
Frank Slonaker	10 00	
Ontozone Co.	28 75	
Crems Manufg Co.	20 00	
Lornado Mfg Co.	52 50	
		$ 131 25

Postage.

William Hersh	$ 30 00	
E. E. Slaybaugh	20 00	
		$ 50 00

Freight.

W. M. R. R.	$ 34 09	
		$ 34 09

Plumbing.

R. D. Armor	$273 12	
		$ 273 12

Thrashing, Shredding Fodder.

George Cleveland	$47 57	
		$ 47 57

Special Nursing.

Margaret Miller	$ 45 00	
Agnes Linah	24 00	
John Spencer	3 00	
		$ 72 00

Furniture.

H. B. Bender	$ 96 35	
John Stevens	21 85	
		$ 118 20

Drugs and Stationery.

Peoples' Drug Store	$177 03	
Huber's Drug Store	9 64	
		$ 186 67

Fire Insurance.

J. E. Shriver	$ 13 00	
H. C. Picking	87 20	
J. L. Schick	56 80	
		$ 157 00

Repairs.

Peter Culp	$ 30 90	
Calvin Andrews	4 37	
Harry Riddlemoser	2 25	
S. H. Eicholtz	2 40	
William Henry	42 00	
C. C. Bream	1 70	
H. B. Sefton	1 80	
		$ 85 42

Water Rent.

Water Co.	$107 92	
		$ 107 92

Binder Twine.

David Conover	$ 5 25	
J. E. Reiling	8 10	
		$ 13 35

Brooms.

Broom Works	$ 6 00	
Frank Wolf	14 75	
		$ 20 75

Conveying Inmates.

Conveying Inmates	$ 48 69	
		$ 48 69

Painting.

H. P. Slonaker	$ 61 80	
W. H. Tipton	14 40	
		$ 76 20

Harness Repairs.

H. H. Thomas	$ 17 26	
F. M. Fox	1 75	
J. H. Coliflower	4 85	
		$ 23 86

Special Medical Attendance.

Dr. J. R. Dickson	$ 60 00	
Dr. Emanuel Spotz	1 40	
Dr. S. Merriman	2 50	
		$ 63 90

Coal Oil.

J. G. Slonaker	$ 28 65	
		$ 28 65

Apples, Cider and Vegetables.

Jacob Sharets	$ 5 20	
Ed. Hall	28 55	
William Fidler	4 80	
Samuel Weaver	7 50	
J. Pitzer	2 17	
Roy Plank	5 50	
J. F. Steinberger	8 70	
Frank Clapsaddle	3 88	
Emory Glosser	3 15	
Charles Irwin	8 60	
Emanuel Plank	3 60	
		$ 81 61

Veterinary.

Dr. Wm. Biggs	$ 7 00	
		$ 9 00

Tobacco.

Gettysburg Cigar Store	$ 74 21	
C. W. Johnson	10 58	
		$ 84 79

Implements.

Vincent Eckenrode	$ 30 00	
		$ 30 00

Unclassified.

S. J. Bumbaugh rubber stamps	$ 5 65	
Geo. C. Cobean, services	5 00	
Augustus Menchey, plastering	3 50	
John Smith, ditching	36 50	
A. Rubenstine, brushes	3 45	
Underwriter Association	5 20	
Charles Speese, tile	7 80	
William Hersh, Esq., special services	10 00	
J. T. Hartzell, audit 1904	10 00	
Audit, stationery postage	21 65	
		$ 108 75

Salaries, Officers and Employes.

Dr. J. R. Dickson	$200 00	
J. T. Hartzel	100	
E. E. Slaybaugh	75	
Wm. Hersh, Esq	160	
S. E. Waltman	300	
Oliver Bushey	312	
Frank Slonaker	285	
Robert Wenchoff	153	
Mrs. S. E. Waltman	200	
" Oliver Bushey	183	
" Frank Slonaker	167 59	
Miss Martha Horner	112	
" Maggie Waltman	130	
" Emma Bair	120	
" Annie Winters	104	
Mrs. John McIlhenny	101 49	
John McIlhenny	168	
James McGuigan	94	
Peter Gettier	98	
F. J. Kepner	63	
Vincent Eckenrode, special	210 69	
Adam Miller	1 50	
E. J. Radley	33	
Robert Walker	4	
D. C. Stoner	32	
S. E. Waltman	6	
H. F. Stouffer	1 50	
Frank Slonaker, special	10	
		$ 3420 71
Miscellaneous		0 23
Error in bills and orders		8 60
		$19118 67
Total cash from all sources		$19469 45

CR

By orders paid	$19118 67	
Balance due county	350 78	
		$19469 45

We, the undersigned Auditors of Adams County, Pennsylvania, elected and affirmed in pursuance of the law do report that we have met did audit, settle and adjust according to law, the account of E. E. Slaybaugh, Treasurer to the Directors of the Poor of said county commencing on the 7th day of FEB. 1905, and ending on the 2d day of JAN., 1906, and that said account as settled above is correct and that we find a balance due said Directors of the Poor by E. E. Slaybaugh, Treasurer, of Three Hundred Fifty Dollars and Seventy-eight cents, ($350.78).

In testimony whereof we have hereunto set our hands and seals this 3RD DAY OF FEBRUARY, A. D., 1906

J. G. DECKER, [SEAL].
H. B. BEARD, [SEAL].
BENJ. F. KEPNER, [SEAL].

OUT-DOOR RELIEF

WM. HERSH, Treasurer Out-Door Relief, in account with the County of Adams for the year 1905:

Balr, John, Mountpleasant	$ 8 00
Browning, Mary A., Gettysburg	16
Bercaw, Margaret, Cumberland	12
Belden, Mary Ann., New Oxford	12
Beldney, John T., " "	20
Bollinger, Francis, Cumberland	12
Breighner, Mary, Mountpleasant	12
Barnhouse, Mary, Hamiltonban	5
Carbaugh, Susan, Highland	8
Crimer, Mary C., Bendersville	20
Chronister, Rebecca, New Oxford	16
Carbaugh, J. C., Franklin	8
Currens, Eliza, Cumberland	20
Cuff, Keziah, Gettysburg	12
Cook, G. W., "	20
Culp, Sarah, "	16
Cashman, Ella, York Springs	15
Cannon, Harriet, "	20
Collins, Jane, Mountpleasant	20
Craig, Henry, Franklin	12
Campsain, Lewis, Tyrone	4
Carl, Henry, Mountjoy	20
Campbain, Anna, New Oxford	12
Chronister, Angeline, York Springs	12
Currens, Sarah C., Hamiltonban	12
Carbaugh, Susan, Highland	8
Carl, Margaret, Mountjoy	5
Davis, Hiram, York Springs	20
Dunn, Bernard, Mountpleasant	12
Denzer, Paul, Reading	20
Derby, Sarah J., Bendersville	16
Deardorff, Anna L., Menallen	16
Danzer, Margaret, Reading	12
Eppley, Sarah, Gettysburg	[illegible]
Eberly, Isabella, "	20
Ensore, Margaret, Berwick	12
Fox, Maurice C., Gettysburg	2
Henry, Forney, Cashtown	20
Fickel, Elmer E., Latimore	20
Fickel, Anna M., " "	12
Feeser, Sarah A., Union	12
Favorite, Jere, Freedom	5
Flickinger, Amanda, Franklin	15
Fleishman, Louisa, Gettysburg	13
Grammer, Catharine, Arendtsville	16
Grove, Elizabeth, Union	16
Groff, Mary A., Huntington	12
Gitt, Fannie H., Abbottstown	20
Group, Leah, Idaville	12
Group, Sarah, Cumberland	20
Griffey, Rebecca, Straban	16
Gochnaur, Jos., East Berlin	8
Griest, Owen, Menallen	16
Gillian, John, Littlestown	4
Hoffman, Sarah A., Fairfield	20
Heagy, Anna, Butler	20
Hammers, Catharine, Arendtsville	20
Hamilton, Sarah, Gettysburg	12
Harman, Polly, Straban	12
Harbold, Angeline, York Springs	12
Harman, Reuben, Straban	5
Johns, Catharine, Gettysburg	2[illegible]
Johnson, Annie E., "	20
Jones, Mrs. F., "	2
Kugler, Adeline, Liberty	16
Koehler, Tracella, McSherrystown	8
Krepps, Caspar, "	20
Kretz, Eliza, Gettysburg	20
Kuhn, Emma C., Berwick	20
Kappes, William, Gettysburg	6
Kuhn, Wm. I., New Oxford	20
Kump, Henry, Franklin	12
Krixer, Mrs. Jno., Gettysburg	6
Klingel, W. A., Reading	12
Lilly, Eliza, Latimore	10
Lauver, Delilah, Huntington	8
Laughman, Julia, Oxford	20
Little, Orpha, Straban	12
Little, Henry, Gettysburg	10
Laughman, Catharine, Berwick	23
McIntire, Mary, Straban	20
McMaster, Lucinda, Mountpleasant	9
McIntire, Frank, Hamiltonban	15
McCans, Maria, Butler	12
McMaster, Ignatius, Mountpleasant	3
Miller, John H., Gettysburg	15
Meeny, John, Straban	15
Myers, Sarah, New Oxford	2
Matthew, Maria, Straban	20
Mort, Ida F., Liberty	16
Myers, Annie I., Menallen	20
Miller, Daniel F., Tyrone	20
Myers, Eva, Mountpleasant	16
Mollison, Susan, Straban	12
Musser, Mrs. Ann, Gettysburg	7
Null, Susan R., Berwick	20
Nagle, Jacob, Freedom	13
Nicks, Margaret, Mountpleasant	12
Nagle, Mary E., Hamiltonban	12
Newman, Chas., Mountpleasant	16
Orndorff, Mary M., "	20
O'Connor, John, Oxford	8
" Caroline, "	5
Powers, Sarah, Latimore	4
Pilkington, Mary, York Springs	16
Rider, Mary A., Littlestown	12
Reed, Chas. M., Fairfield	20
Ress, Jno. J., Biglerville	20
Rider, Caroline E., Straban	16
Rickrode, James, Oxford	20
Rendthaler, Cath., Highland	20
Rhodes, Adeline, Huntington	6
Roth, Isaac, Butler	20
Rexroth, Annie, Menallen	20
Rickrode, Mary Ann, Oxford	12
Reesman, Eliz., Hamiltonban	12
Riley, V. A., Freedom	16
Rife, Margaret J., Mountpleasant	20
Riffle, Jno., Littlestown	16
Reese, Albert, Hamiltonban	4
Shindledecker, Wm., Hamiltonban	20
Stavely, Ellen, Germany	16
Spangler, Susan, Tyrone	16
Sterner, Lucinda, Littlestown	20
Staub, Mary, Mountpleasant	12
Single, Amelia, Fairfield	20
Stable, Ann Eliza, Littlestown	16
Strausbaugh, Jas. A., Fairfield	1[illegible]
Smallwood, Julia, Gettysburg	12
Smith, Matilda, Gettysburg	16
Strange, Louisa, Hamiltonban	16
Small, Emma, Mountpleasant	5
Stull, Jno. A., Cumberland	8
Stoner, Amos B., Fairfield	16
Showers, Amelia R., Menallen	20
Sharrah, Wm. H., Franklin	20
Steer, Lucinda, Germany	6
Sidesinger, Alberta, Huntington	9
Stape, Geo. W., Cumberland	5
Steiner, Lena, Straban	2
Steer, Annie, Gettysburg	3
Trimmer, Maria H., Abbottstown	16
" Nancy, Franklin	15
Thomas, G. E., Straban	15
Trimmer, Sarah N., East Berlin	12
Tressler, Katie A., Liberty	12
Utz, Ellen, Mt Joy	16
Withers, Cath., Straban	16
Wagaman, Wm., Hamiltonban	20
Wolf, Franklin, Franklin	20
Weaver, Wm H., Hamiltonban	12
Wise, Sarah, Tyrone	12
Wagaman, Afia, Mountpleasant	8
Warner, Mary Ann, Idaville	16
Wilt, Margaret C., Littlestown	12
Welty, Sarah A., "	23 25
Weaver, Samuel, Butler	12
Watson, Mahala, Fairfield	12
Wolf, George, East Berlin	4
" Harriet, "	8
Wisler, Mary, Mummasburg	16
Weaver, Rufus, McSherrystown	20
" Edward, "	20
Yohe, Maria R., Abbottstown	20
Young, Harry F., Tyrone	16
Young, Christian, New Oxford	20
Witters, John D., Tyrone	5

WM. HERSH, Treasurer Out-Door Relief.

DR.

To cash from E. E. Slaybaugh, Treas.		$2540 00

CR.

Bal. due Wm. Hersh at last settlement	$ 162 15	
Orders paid for the year 1904	82 00	
Orders paid for year 1905	2296 25	
		$2549 40
Bal. due Wm. Hersh, Treas.		$9 40

We, the undersigned Auditors of Adams County, State of Pennsylvania, do hereby certify that we have examined the accounts of William Hersh, Treasurer of the Out Door Relief Funds for the year ending February 1st, 1906, and find the same to be correct, with a balance of Nine and 40-100 Dollars due said Treasurer. Witness our hand and seals this 2nd day of February, A. D. 1906.

J. G. DECKER, [SEAL].
H. B. BEARD, [SEAL].
BENJ. F. KEPNER, [SEAL].
County Auditors.

NEW YORK CLOTHING HOUSE

N.Y. CLOTHING HOUSE

Seasons come and seasons go. Nothing is more satisfactory to us than to report a good season's business, but we still have some

Fall and Winter Clothing

of very choice patterns, made by the best custom tailoring houses on the continent.

Wishing to close out all of these Fall and Winter Suits, hence we offer an exceptional opportunity to obtain a stylish garment at a remarkably reduced price. Many of these nobby suits are marked down to manufacturer's cost.

The following quotations will give only a slight description of the many choice bargains offered :

Men's $ 6.00	Suits reduced to	$ 4.00
Men's 9.00	" "	6.50
Men's 12.00	" "	9.00
Youth's 5.00	" "	3.50
Youth's 7.00	" "	5.00

MEN'S AND BOYS' OVERCOATS

$ 5.00	Overcoats reduced to	$3.00
7.50	" "	5.00
10.00	" "	7.00

Men's, Women's, Boys' and Children's Shoes and Rubber Goods at greatly reduced prices. Don't miss this rare chance!

O. H. LESTZ

Cor. Square and Carlisle St. Gettysburg, Pa.

NEW YORK CLOTHING HOUSE

HERE'S A RECORD FOR YOU

Of the hundreds of National Banks in the country, many with surplus and undivided profits in excess of capital,

THE FIRST NATIONAL BANK OF GETTYSBURG

Stands 79th in this State on this Roll of Honor. No wonder, however, with surplus and undivided

PROFITS OF $146,874.59.

ED.PINAUD'S

EAU DE QUININE HAIR TONIC

"Without question, an indispensable adjunct to a lady's toilet table—exceedingly meritorious in preserving hair and causing it to retain its lustre."—*Lillian Russell.*

"Indispensable"—"Meritorious"—"Preserving the hair"—"Causing the hair to retain its lustre."

YES, and these truths have been proven and attested thousands of times.

Men of prominence and women of beauty—people of refinement—everywhere, insist on having the genuine

ED. PINAUD'S EAU DE QUININE HAIR TONIC

FREE—Ed. Pinaud's Eau de Quinine Hair Tonic for three applications; enough exquisite perfume, Brise Embaumee Violette, for five times, and famous ELIXIR DENTRIFICE for five times. Send 10 cents to pay postage and packing.

Write To-Day. ED. PINAUD'S AMERICAN OFFICES

Ed. Pinaud Building NEW YORK CITY

No Open Flame

Safeness

Is one of the strongest arguments for Incandescent Lamps in residence lighting. There is no open flame and it can be switched on and off by servants or children without danger. Then

Electricity

does not vitiate the atmosphere, therefore it is healthiest light. It

Adds to the Beauty and Comfort of the Home . . . .

It can be used with chandelier, bracket or drop light and it is always there when you press the button. There are other reasons. Drop us a postal, we will gladly call.

THE KEYSTONE E. L. H. & P. CO.

BABY'S TORTURING SKIN HUMOR

Ears Looked as if They Would Drop Off—Body Entirely Covered—Face Mass of Sores—Three Doctors Could Not Cure—Child Grew Worse—Face and Body Now Clear

CURED BY CUTICURA IN TWO WEEKS FOR 75c.

Mrs. George J. Steese, of 701 Coburn St., Akron, Ohio, tells in the following letter of another of those remarkable cures of torturing, disfiguring skin humors daily made by Cuticura Soap, assisted by Cuticura Ointment, after physicians, and all else had failed: "I feel it my duty to parents of other poor suffering babies to tell you what Cuticura has done for my little daughter. She broke out all over her body with a humor, and we used everything recommended, but without results. I called in three doctors, they all claimed they could help her, but she continued to grow worse. Her body was a mass of sores, and her little face was being eaten away; her ears looked as if they would drop off. Neighbors advised me to get Cuticura Soap and Ointment, and before I had used half of the cake of Soap and box of Ointment the sores had all healed, and my little one's face and body were as clear as a new-born babe's. I would not be without it again if it cost five dollars, instead of seventy-five cents, which is all it cost us to cure our baby, after spending many dollars on doctors and medicines without any benefit whatever."

Complete External and Internal Treatment for every Humor, from Pimples to Scrofula, from Infancy to Age, consisting of Cuticura Soap, 25c., Ointment, 50c., Resolvent, 50c. (in form of Chocolate Coated Pills, 25c. per vial of 60), may be had of all druggists. A single set often cures the most distressing cases, when all other remedies, and even the best physicians fail. Potter Drug & Chem. Corp., Sole Props., Boston, Mass.

☞ Mailed Free, "All About the Skin, Scalp, and Hair."

LADIES

HARMLESS
RELIABLE
DR. LAFRANCO'S
COMPOUND
PRICE 25¢ AT DRUGGISTS OR BY MAIL

Safe, Quick, Reliable Regulator

Superior to other remedies sold at high prices. Cure guaranteed. Successfully used by over 200,000 Women. Price, 25 Cents, druggists or by mail. Testimonials & booklet free.

Dr. LaFranco, Philadelphia, Pa.

HOGS WANTED

The highest cash price paid for fat hogs.

REICHLE & CROUSE,

BUTCHERS. GETTYSBURG.

Hotel Washington

Carlisle St.,
Opposite W. M. Depot,
Gettysburg, Pa.

Remodeled, First-class in every respect.

CHAS. STRASBAUGH Prop

THE ORIGINAL LAXATIVE COUGH SYRUP

KENNEDY'S LAXATIVE HONEY AND TAR

Red Clover Blossom and Honey Bee on Every Bottle.

GIBSON PICTURE FAD SEIZES COLLECTORS

Takes Place of Post Card Craze With the Young Women.

The Gibson picture habit has been effectually fastened on a big proportion of the reading population of this section by the publication by the Sunday North American of ten of the latest of this great American artist's pictures as art supplements. It has started the Gibson collection fad, and this promises to last until the last of the pictures are out.

There was a time when the Gibson girl was the idol of the young woman. Now the Gibson art supplement gives everybody an opportunity to collect the artist's works, and there will be few homes that will not have a good representation within the next few weeks.

For the time being the collection of Gibson drawings has taken the place of the collection of post cards in Philadelphia, and the fad is certain to spread to all of the towns where the pictures are made so easily obtainable.

The picture which The North American is to issue next Sunday is "A Castle in the Air." It is one of the most forceful of Gibson's works, and teaches a broad moral lesson to young people and old alike.

To Cure a Cold in One Day

Take **Laxative Bromo Quinine** Tablets. Seven Million boxes sold in past 12 months. This signature, E. W. Grove on every box. 25c.

Cures Grip in Two Days.

In the Blizzard's Grip

[Copyright, 1905, by McClure, Phillips & Co.]

Joe Peters was a bad one, but a thoroughbred. He had seen better days.

Colville was five miles from Fort Yuma. Colonel McClentock used to ignore the town's laws and go for trespassers against his command himself. He had had tilts with Joe Peters and had declared that he would some day get him dead to rights. He thought the day had come when a paymaster was robbed, and the finger of suspicion pointed strongly to the gambler. Over to Colville he went, with half a company at his back, and Peters had just five minutes to prepare himself. He "made good" by walking out to meet the colonel and holding a revolver to his head until he gave the order for the soldiers to turn back. When the colonel had got back to his parade ground he took the biggest kind of an oath that he wouldn't die until he had got even for the humiliation.

When fall came it was known that Joe Peters was out of health. Dissipation and a strenuous life were beginning to tell. He was so financially well fixed that he could have gone in any direction, but he remained right there. He had the cough of a consumptive on him and men had begun to notice that his grip was growing weaker when winter, which had been holding off in a wonderful way, set in with a blizzard. It began blowing and snowing soon after noon one day, and an hour after dark the driver of the up coach rolled off his horse at the Black Bear hotel and was carried into the barroom more dead than alive. He reported that he had been compelled to abandon his coach in Panther pass, five miles below. He had cut loose one of the leaders and had been three hours making his way into Colville against the gale and the drifts.

"And the passengers?" some one asked.

"There wasn't but one, and, God help me, I had to leave her in the coach!"

"A woman, and you left her behind!" exclaimed Joe Peters as he came forward.

"But what could I do?" whimpered the man.

His ears and nose and fingers and toes had been frostbitten, and had he had half a mile farther to go the cutting winds would have had his life. If he had abandoned the woman he had at least reached some spot from which help could be sent.

"Who is the woman?" asked Peters of the driver.

"She's the colonel's wife. That's what makes it so bad. Nobody can get through to the fort in this storm. Every cut will be blocked five feet deep."

Peters rose up and walked about for a moment and then said to the landlord:

"Have the boy saddle my horse. I also want a couple of blankets and a bottle of brandy."

"What the devil's afoot, Joe?"

"I'm going after the woman."

There were vigorous protests from the score of men in the baroom. They were not a selfish lot, and chivalry was not dead in their breast, but it was one chance in a hundred, and they did not feel like taking it. If a rescuer succeeded in forcing his way through the drifts it would be to find the woman frozen to death. They argued and protested, but Peters quietly went on with his preparations. When they saw that he was determined to go man after man offered his company.

"I'm game to try it alone," replied Peters. "You know I've got a little account to settle with the colonel. Have things ready to thaw us out when we turn up."

"There's a man for you, and we are a lot of curs!" announced an individual as Peters rode away in the storm and darkness, and no man turned to resent his words.

No one has ever told how the gambler's horse buffeted his way through the drifts until the stage was finally reached. What seemed impossible was at last accomplished. The three stage horses left behind had fallen stiff in their tracks and were hidden under the snow, and the vehicle was simply one of the many snow mounds.

"Is anybody in there?" was shouted by the man on horseback.

"Yes, but I am perishing with the cold."

"Drink half this bottle of brandy and then wrap these blankets around you. Now give me your hand, and get you on the saddle in front of me. No more talk now."

Two hours down to the stalled coach, two hours back to Colville, and the thermometer had gone down twelve degrees in that time. There were men who swore in admiration, and there were others who turned away with tears in their eyes at the sight.

"The woman is all right and will be chipper in a day or two," said the doctor, "but Joe Peters has played his last hand. It's the most cruel thing I ever saw. He can't be disturbed for a day or two, but after that you want to form in line and go softly in and bid him goodby."

Three days later the colonel came down from the fort to find his wife up and about and playing nurse to the man waiting in the shadow. He heard the tale and took one of the limp hands in both of his, and with tears streaming down his cheeks he said:

"I can't begin to tell you how I feel about this."

"Cut it out, colonel," answered Peters, with a weary smile. "Perhaps it's a bit of offset for some of my shady things. Yes; cut it out and send the boys in to shake hands. I'm not much on sentiment, but I'm going a long journey, and I want a good sendoff."

M. QUAD.

A Disgusted Musician.

Conductor Gericke, known as the "human metronome," had been giving a Wagner programme. After the concert one of the trombone players was heard to say to a fellow musician, "Well, I am going to quit." "Are you daffy?" said his friend. "What's the matter?" "Well, it's just this: In that 'Tristan und Isolde' number I momentarily forgot the tendencies of my instrument, and enthusiastically filled my lungs for that magnificent passage for the brass, when up goes that fatal left hand, so I had to swallow my enthusiasm—and wind too. If I don't quit I am either going to burst or die of tuberculosis."

A Funny Misprint.

One of the most ludicrous announcements that ever appeared perhaps was made by a London newspaper in the earlier half of the last century to the effect that Sir Robert Peel "and a party of fiends were shooting peasants in Ireland." The words misprinted, of course, were "friends" and "pheasants."

A Matter of Money.

"Would you marry a woman who had sued another man for breach of promise?"

"Well, it would depend largely on how much the jury had compelled him to pay her."—Chicago Record-Herald.

She Was Ready.

"What a loud peal that is at the doorbell."

"Yes; Mr. Catchem is coming this evening. I rather think that is my engagement ring."—Baltimore American.

WARD OFF DISEASE

By fortifying your system with a reliable blood medicine. An alcoholic stimulant would do more harm than good and the reaction from it would leave you nearer complete prostration than ever before.

With stomach and blood in good order you can fight the battle of life successfully against all odds. GOLDEN SEAL ROOT *Hydrastis*, is a famous remedy for dyspepsia, and QUEEN'S ROOT (*Stillingia*), has a direct action in promoting the renewal of the blood. Both of these are used in Dr. Pierce's Golden Medical Discovery in such a way, by skillful extraction, combination and solution without alcohol, that their best effects are secured.

Many years of actual practice convinced Dr. Pierce of the value of many native roots as medicinal agents and he went to great expense both in time and in money, to perfect his own peculiar processes for rendering them both efficient and safe for continuous use as tonic and rebuilding agents.

The enormous popularity of "Golden Medical Discovery" is due both to its scientific compounding and to the actual medicinal value of the ingredients. The publication of the *names of the ingredients* on the wrapper of every bottle hereafter to be sold, gives full assurance of its non-alcoholic character and removes all objection to the use of an "unknown remedy."

Pierce's Pleasant Pellets **The Original LITTLE LIVER PILLS**, first put up by old Dr. R. V. Pierce over 40 years ago. **Much imitated, but never equaled.** Little pill. Little dose, but give great results in a curative way in all derangements of Stomach, Liver and Bowels.

"Common Sense Medical Adviser" will be sent free, paper-bound, for 21 one-cent stamps, to pay the cost of mailing only, or cloth-bound for 31 stamps. Address Dr. R. V. Pierce, 663 Main Street, Buffalo, N. Y.

"SAVED MY LIFE"

—That's what a prominent druggist said of Scott's Emulsion a short time ago. As a rule we don't use or refer to testimonials in addressing the public, but the above remark and similar expressions are made so often in connection with Scott's Emulsion that they are worthy of occasional note. From infancy to old age Scott's Emulsion offers a reliable means of remedying improper and weak development, restoring lost flesh and vitality, and repairing waste. The action of Scott's Emulsion is no more of a secret than the composition of the Emulsion itself. What it does it does through nourishment—the kind of nourishment that cannot be obtained in ordinary food. No system is too weak or delicate to retain Scott's Emulsion and gather good from it.

We will send you a sample free.

Be sure that this picture in the form of a label is on the wrapper of every bottle of Emulsion you buy.

SCOTT & BOWNE
Chemists
409 Pearl St., N. Y.

50c. and $1; all druggists.

THE CONFEDERATE DEAD

STORY OF THEIR REMOVAL FROM BATTLEFIELD UNTOLD.

Rev. Capt. Minnigh Secures Some New Data Besides That Already Published.

After waiting in anxious expectation hoping to receive a reply to many letters of inquiry sent out in reference to the Confederate dead, we have abandoned the inquiry, and with these few observations drop the subject.

Dr. Weaver in his answer to our letter of inquiry, says: "The Confederate dead disinterred from the field of Gettysburg were sent to the four places of re-interment in the south by way of Baltimore", but we have learned that this is true of only a portion removed, for from reliable authority we have learned that those to the furthest southern cemeteries were shipped by way of Philadelphia.

We long since have concluded that many of the soldiers graves in the Cemetery here, marked as unknown Union soldiers, were Confederate dead but I am asked why do you so decide? My answer is this. When the exhuming of the Union dead from the Battlefield to the National Cemetery was done, all soldiers wearing the army blue, as well as any who wore our Corps badges or buttons were recognized as Union soldiers and accordingly buried as unknown Union soldiers, there being no other designation of rank or command. But many of the Confederates wore our army blue, gathered from many previous fields of conflict, hence they were interred in the Union Cemetery as "unknown dead." We do not complain: may they sleep well, for the resurrection trumpet will make no distinction in that day.

Again: Only a few weeks ago, a trench of the fallen at Culp's Hill was discovered containing thirteen bodies, some Union buttons were found in the same trench and the authorities decided they were Union dead. This trench however was in a locality not approached by the federal forces, but on ground occupied during the Battle by the Confederates, hence the general verdict rendered intimates that they were bodies of Confederate soldiers. They were interred in the plot for unknown Union dead in the National Cemetery. Doubtless many trenches and graves containing the dead of either army, still remain undiscovered. Occasionally they are accidently uncovered and usually reinterred in the Cemetery at this place.

By the way, it was interesting to read of the services connected with the dedication of the monument to the Union dead buried at Andersonville prison. We rejoice at this for some of our comrades sleep there. But we learn that at Elmira N. Y. where was located one of the federal prisons for Confederates, those dying of wounds or disease at that place were interred in an adjoining plot of ground, which plot since the war has been placed under cultivation thus destroying all traces of the graves. We are disposed to doubt this, but the source of information seems reliable.

On this field at Gettysburg, when soon after the Battle was fought, graves were found usually by the owners of the ground, the authorities to whom the work was committed exhumed the dead, the remains being placed in boxes previous to shipment, and with each identifed body was placed a sealed jar containing the name, company, regiment and command of each, written on parchment, those marks were attached to the proper body, thus after a lapse of time, the body could be identified and properly disposed of. Here we close our attempt to further cast light on this question of the burial of the confederate dead. May the heroes of the War for the Union sleep well, whether in known or unknown graves in the North or in the South.

Rev. Capt. Minnigh.

The Preparation.

William O'Brien in his "Recollections" tells this story of Dr. Coke, the archbishop of Cashel: "Once on one of his examinations of the children for confirmation the archbishop put to a little girl the question from the catechism, 'What is the preparation for matrimony?' The little one blushed and giggled and put the corner of her bib in her mouth by way of answer. The question was repeated. 'Oh, sure, your lordship knows it yourself,' was the timid reply. 'Yes, but you must tell me, my child. What is the preparation for matrimony?' 'Well, my lord, a little courting, of course,' at last came the reluctant answer from amid a rosary of blushes."

Sour Stomach

No appetite, loss of strength, nervousness, headache, constipation, bad breath, general debility, sour risings, and catarrh of the stomach are all due to indigestion. Kodol cures indigestion. This new discovery represents the natural juices of digestion as they exist in a healthy stomach, combined with the greatest known tonic and reconstructive properties. Kodol Dyspepsia Cure does not only cure indigestion and dyspepsia, but this famous remedy cures all stomach troubles by cleansing, purifying, sweetening and strengthening the mucous membranes lining the stomach.

Mr. S. S. Ball, of Ravenswood, W. Va., says:—"I was troubled with sour stomach for twenty years. Kodol cured me and we are now using it in milk for baby."

Kodol Digests What You Eat.

Bottles only. $1.00 Size holding 2½ times the trial size, which sells for 50 cents.

Prepared by E. O. DeWITT & CO., CHICAGO.

Sold by L. M. BUEHLER.

Ask for the 1906 Kodol Almanac and 200 Year Calendar.

NewspaperARCHIVE® NewspaperARCHIVE®

STORY OF VACCINATION

DISCOVERY OF LYMPH THAT HAS SAVED AN ARMY OF LIVES

Paper Prepared by Dr. O'Neal in His 85th Year and Read Before Medical Society.

The following paper was prepared by Dr. J. W. C. O'Neal in his 85th year and read before the last session of the Adams County Medical Society. In it is told the story of the discovery of vaccination. He gives his conclusion of an experience of over 60 years. It is a paper well worth careful consideration, specially where the discussion of the subject grows excited.

* * *

The discoverer of vaccination was Edward Jenner, born at Gloucester May 17, 1749, and died in 1823. He was the third son of Rev. Stephen Jenner and a student in the office of Dr. John Hunter, a celebrated English surgeon. Dr. Jenner was an expert anatomist, a sound pathologist and a careful experimenter.

He settled in Berkely, England. His attention was attracted to the nature of cowpox as a preventative of smallpox in the following manner:

Whilst pursuing his professional studies at Sudbery, a country woman came to the office to seek advice, the subject of smallpox being mentioned. She observed that she could not take the disease for she had had the cowpox, a disease she caught from milking cows which had sores on their bags or udders. This was about the year 1770.

In 1775 at Gloucestershire, England, he had an opportunity of examining into the truth of the traditions respecting cowpox. Five years later, 1779, he began to see his way clearly to the discovery that was in store for him. In May 1789, on his road to Gloucester and Bristol with a friend he related the story or natural history of cowpox, stated his opinion as to its origin, referred to the effect or protection of the cowpox as protection against smallpox and with emotion mentioned his hope of being able to propagate that variety from one human being to another till he had dissemenated the practice all over the globe to the extinction of smallpox.

Many investigations regarding the different varieties of smallpox delayed the actual discovery for about sixteen years, when the crowning experiments of subjecting vaccinated persons to exposure of smallpox was made in 1796 Jenner's work was accomplished.

The process of vaccination so well known to practitioners of medicine is the introduction of the cowpox lymph or its modified substitute into the structure of the human system through the denuded or wounded true skin or in bringing it in contact with the absorbing surface of the human system through the wounding of the skin by the so-called poisoned lancet. Simple as is the operation I may be excused in giving my own manner of procedure in performing the operation.

The skin on the arm between the shoulder and elbow, or on the leg between the hip joint and the knee should be well washed with water and soap, thoroughly cleansed and disinfected and scraped until the skin is in full blush, a clean lancet charged with the characteristic lymph preferably that from the arm of a healthy infant born from healthy parents.

If the system is in condition to take vaccination the wounded arm will inflame in two or three days, and advance in regular course of inflammatory action for about twelve days, when it will pick up or exhaust the smallpox poison and render the system pure or immune. Two or three days after vaccination the arm or wound inflames, in three or four days a vesicle of bluish white color with an elevated edge and a depressed cup will appear. About the eighth day the cup will be perfect and will be distended and filled with clean lymph. On the ninth day the vesicle is surrounded with an inflamed ring. On the ninth, tenth and eleventh days the vesicle ripens into a postule, the cup disappears, the areola enlarges and becomes a circle having a diameter of from one to three inches. The postule dries from 12 to 14 or 16 days and sheds the scab in from 20 to 25 days.

Re-vaccination should be made every five years, and whenever there is a smallpox scare or epidemic. If there is immunity the vaccine wound will not inflame. If the arm or wound inflames then the system was not perfectly protected and the necessity of re-vaccination is evident.

I have the experience of over sixty years and know what I recommend. I have never seen a case of smallpox in a properly vaccinated and re-vaccinated subject, and I do not believe it can occur. As long as the vaccinated wound responds to a vaccination just so long should re-vaccination be continued and when the smallpox germ still remains in the system its antidote vaccination should be repeated. A properly vaccinated and repeated vaccinated community can not have a case of smallpox.

WINTER IS A SUMMER'S DAY

From a Letter of Mrs. E. J. Dill Spending Winter in Arizona.

We went to Phoenix, Arizona on Christmas day. It seemed like a summer day as I think of it now. The First Territorial Fair was held that week. Fares on the railroads were reduced but hotel rates were doubled. We had a very delightful time, though we spent but one day at the Fair. It was Indian Day, among other racing were three two horse wagons driven by Indians, think of going around a race track in that way. There was a foot race but no squaws took part. There were too brick buildings, one for the mineral exhibit and one for the agricultural, olives and olive oil, bees at work in glass cases and cheese and creamery exhibits. Arizona is called the land of sunshine and it surely has been since we have been here. Some part of every day the sun appears and many days all the day. We could not have found a more delightful climate. We had one snow and once the thermometer got down to 24 degrees above, which was colder than had ever been known here, but we think it spring like, cool mornings and nights, warm when the sun shines. We think we prefer it to California. A fire is necessary most of the time but the stoves are light and we burn a "mosquito" wood, that is a red wood making a white ash, burning up quickly like pine, making a hot fire and holding the fire much like hickory wood. Some of the heavier wood is brought from the northern part of the Territory and some is gathered out in the desert near by by the Mexicans. This is a mining camp and presents a rough exterior, consists of Upper and Lower Congress and Mexican town. No damp, foggy, slushy weather and no mud. When it rains the water rushes down over the rocks and hills and is gone in a day. Some of the farmers down the country farther have made water holes to hold it for the dry season. There is a good water supply pumped in from a spring 15 miles away. The water is very good and fine. We can be out on the porches most of the days. The moonlight nights are superb. They say the summers are very hot especially down by Phoenix but here there is a cool breeze in the shade. The Congress Gold Company have their own railroad and rolling stock to Congress junction three miles away. Phoenix the largest town is 70 miles south. Prescott the same distance north. We take the train at the junction and go to Ash Fork north where there is a Junction with the Santa Fe route. We read the Comet and Compiler.

Congress, Ariz.

THE NEW AND ENLARGED EDITION OF

WEBSTER'S INTERNATIONAL DICTIONARY

Excels in Vocabulary. It is the most useful in size and contents, judiciously selected to exclude corruptions of good usage, and to avoid unintelligible technicalities.

Excels in Arrangement. Each word begins a paragraph in its correct alphabetical place and is readily caught by the eye.

Excels in Etymologies. These are complete and scientific, and embody the best results of philology. They are not scrimped or crowded into obscure places.

Excels in Pronunciation which is indicated by respelling with the diacritically marked letters used in the schoolbooks, the sounds of which are taught in the public schools.

Excels in Definitions. They are clear, terse, yet complete, and are given in the order in which the word has acquired its shades of meaning. Many of the definitions are illustrated.

Excels in its Appendix which is a packed storehouse of useful knowledge.

Excels as a Working Dictionary. No other book embodies so much useful information, is so valuable and convenient for consultation, or so indispensable in the home, study, school, or office.

The International has 2380 quarto pages with 5000 illustrations. 25,000 new words and phrases have recently been added and the Gazetteer of the World and Biographical Dictionary have been completely revised under the supervision of W. T. Harris, Ph.D., LL.D., U. S. Commissioner of Education.

LET US SEND YOU FREE

"A Test in Pronunciation" which affords a pleasant and instructive evening's entertainment. Illustrated pamphlet also free.

G. & C. MERRIAM CO., PUBLISHERS,
SPRINGFIELD, MASS.

FOR SALE.—A fine house on Chambersburg St., nearly opposite the Eagle Hotel. W. F. Ziegler.
Dealer in Real Estate.

SHERIFF'S SALE.

ON SATURDAY, APRIL 7, 1906, in pursuance of a writ of Fieri Facias, issuing out of the Court of Common Pleas of Adams County, and to me directed, will be exposed to Public Sale, at 1 o'clock in the afternoon at the Court House in the Borough of Gettysburg Adams county, Pa., the following real estate property, viz:

A lot of ground situated in the Borough of Littlestown, Adams Co. Pa. on Center Square fronting 28 feet on East King Street and 254 feet on West Queen Street, improved with a 2½ story brick House containing 11 rooms and a basement also a storeroom now occupied by the post office, adjoining property of Wm. Yount on the East, by Public alley on the North.

No. 2. A LOT OF GROUND situated on North Queen street, fronting 38 ft. on said street and 181 feet deep to an alley adjoining property of H. A. Spalding on the south and property No. 3 on the north, improved with a two-story frame house containing six rooms and a stable and all other necessary outbuildings.

No. 3. A LOT OF GROUND situated on North Queen street fronting 30 feet on said street and 180 feet deep, adjoining an alley joining property No. 2 on the south and No. 4 on the north, improved with a two-story frame house containing six rooms, also a stable and all other necessary outbuildings.

No. 4. A LOT OF GROUND situated on North Queen street, fronting 30 feet on said street and 181 feet to an alley adjoining property No. 3 on the south and the James Switzer property on the north improved with a two story frame house containing six rooms, also stable and other outbuildings. Seized and taken into execution as the property of L. M. ALLEMAN and EMMA L. ALLEMAN and to be sold by me.

GEO. L. COLESTOCK,
Sheriff

☞Ten per cent of the purchase money upon all sales by the Sheriff must be paid over immediately after the property is struck down or, upon failure to comply therewith, the property will be put up again for sale.

Sheriff's Office, Gettysburg. Mar. 14 ts

VIOLIN
Lessons Given

Hohmann's
and Kayser's
methods used.

F. M. Harman,
Hammond Building on Square.

ACHED IN EVERY BONE.

Chicago Society Woman Who Was So Sick She Could Not Sleep or Eat, Cured by Doan's Kidney Pills.

When a woman's kidneys go wrong, her back gives out and every little task becomes a burden. She is tired, nervous, sleepless, run down—suffers daily from backache, headaches, dizzy spells, and bearing-down pains.

Don't worry over imagined "female troubles." Cure the kidneys and you will be well. Read how to find the cure.

Marion Knight, of 33 N. Ashland Ave., Chicago, Ill., member of the Chicago Federation of Musicians and a well-known club woman, says: "This winter when I started to use Doan's Kidney Pills I ached in every bone and had intense pains in the kidneys and pelvic organs. The urine was thick and cloudy, and I could barely eat enough to live. I felt a change for the better within a week. The second week I began eating heartily. I began to improve generally, and before seven weeks had passed I was well. I had spent hundreds of dollars for medicine that did not help me, but $6 worth of Doan's Kidney Pills restored me to perfect health."

A FREE TRIAL of this great kidney medicine which cured Miss Knight will be mailed on application to any part of the United States. Address Foster-Milburn Co., Buffalo, N. Y. Sold by all dealers; price, fifty cents per box.

PROFESSIONAL CARDS.

Chas. B. Stouffer, D. D. S.
DENIST, GETTYSBURG, PA.
OFFICE second-floor of Star and Sentinel Building
May 3, 1892. tf

John D. Keith.
ATTORNEY-AT-LAW, GETTYSBURG, PA.
Office Masonic Building, Centre Square.

S. S. Neely,
ATTORNEY AT LAW, GETTYSBURG, PA.
Office in Star and Sentinel Building, second floor, Baltimore street, over Cash Store.
Oct. 8, '92, tf

C. W. Stoner,
ATTORNEY AT LAW, GETTYSBURG, PA.
Office in Masonic Building, Centre Square.
Oct. 25, 1892, tf

Charles E. Stahle,
ATTORNEY AT LAW, GETTYSBURG, PA.
Office on Baltimore st., next door to the COMPILER Building. All legal business entrusted to him will receive prompt and careful attention.

REMOVED.
WM. MCCLEAN, Late Pres. Judge. WM. ARCH. MCCLEAN,
Wm. & Wm. Arch. McClean,
ATTORNEYS AT LAW, GETTYSBURG, PA.
Law offices removed to COMPILER building, Baltimore street, a few doors above Court House on opposite side of street.

J. L. Williams,
ATTORNEY AT LAW, GETTYSBURG, PA.
Collections and all legal business promptly attended to. Office on Baltimore street, first square in Spangler building.

J. L. Kendlehart,
ATTORNEY-AT-LAW,
Lately practicing in Philadelphia, has removed to Gettysburg and resumed practice in the several Courts of Adams county. Office on Baltimore street, opposite the Court-house, in the rooms recently occupied by Hon. S. McC. Swope. All legal business promptly and carefully attended to. Jan 28, 1895 tf

Wm. McSherry, Jr.,
ATTORNEY-AT-LAW, GETTYSBURG, Adams Co., Pa.
Will carefully and promptly attend to all legal business entrusted to him. Office opposite the Court-house. Dec 5 1894 tf

J. L. Butt.
ATTORNEY-AT-LAW, GETTYSBURG, PA.
Collections and all legal business promptly attended to. Office on Baltimore street, second floor of Spangler Building. Feb 5, '95, tf

JOHN B. M'PHERSON. DONALD P. M'PHERSON
McPherson & McPherson.
ATTORNEYS AT LAW, GETTYSBURG, PA.
Office second-floor Star and Sentinel building. Will promptly attend to all legal business entrusted to them. Feb. 11, '98 tf.

Wm. Hersh.
ATTORNEY AT LAW, GETTYSBURG, PA.
Will carefully and promptly attend to all legal business entrusted to him. Office on Baltimore street, opposite the Court-house.
Sept. 19, 1893, tf.

GETTYSBURG MARBLE
& GRANITE WORKS
LIBERTY STREET.

We can furnish anything desirable in the Monumental line. Monuments, Headstones, Markers, Posts, etc., in Granite & Marble of the best material finely finished and at reasonable prices. It will be to the advantage of those contemplating the erection of a memorial to departed friends, to call and examine our stock, workmanship and prices, before placing an order.

L. H. MEALS, Prop.

WHEN YOU WANT YOUR PIANO TUNED
Send For
R. C. SPANGLER
Gettysburg, Pa.

AFTER
January 1, 1906,
Store will close at
6 P. M.,
MONDAYS and SATURDAY EXCEPTED

C. B. Kitzmiller
HAT & SHOE DEALER.

NOTICE

TO THE PUBLIC:

I have purchased the well-known Ephraim Minnigh confectionery and will conduct the business in all its branches satisfactory to all who may patronize me.

Respectfully.
JOHN L. SHEADS.
37 Chamb'rsb'rg St. United 'phone 1612

INSURE
YOUR
PROPERTY IN
**The Adams County
Mutual Fire
Insurance Comp'y**

**HOME OFFICE
GETTYSBURG**

D. P. M'PHERSON, President.
C. G. BEALES, Vice Pres.
G. H. BUEHLER, Secretary.
J. ELMER MUSSELMAN, Treasurer.

MANAGERS.

H. C. Picking - - - - Gettysburg
W. R. White - - - - - - - Fairfield
J. W. Taughinbaugh - - Hunterstown
I. S. Miller - - - - - East Berlin
C. G. Beales, - - - - York Springs
J. D. Neiderer - - - McSherrystown
D. R. Musselman - - - - - - Fairfield
Abia Smucker - - - - Littlestown
C. L. Longsdorf - - - - Flora Dale
F3-'04-1yr

EDGAR C. TAWNEY.

Dealer in Bread, Rolls, Cakes and Pretzels. Everything fresh and of the best.

West Middle St., Gettysburg

EXECUTOR'S NOTICE.

MARGARET M. HAKE'S ESTATE.—Letters testamentary on the estate of Margaret M. Hake, late of Franklin township, Adams County, Pennsylvania, deceased, having been granted to the undersigned, he hereby gives notice to all persons indebted to said estate to make immediate payments and those having claims against the same to present them properly authenticated for settlement.

JOHN P. BUTT,
McKnightstown,
Executor.

or his Atty.,
J. L. Butt, Esq.
f10.td

PRIVATE SALE.

THE residence of the late I. A. Trostle, deceased, located on Carlisle street, near Lincoln avenue, Borough of Gettysburg. The lot is 66x180 feet, house contains 9 rooms and bath room, large out kitchen, stable, and other improvements. Will be sold on easy terms. Apply to

WM. HERSH.
J. L. KENDLEHART,
Attys. for Heirs.

a 9 tf

ALL our Rifles and Shotguns possess the "Take-down" feature, which is a [illegible] property of merit embodied in the deservedly popular STEVENS products. This is especially desirable in a small arm, as it is taken down to be carried in a trunk, grip, or small package.

OUR LINE:
RIFLES, PISTOLS, SHOTGUNS.

Don't fail to send for illustrated catalog. It is indispensable to all shooters and [illegible]. Mailed upon receipt of four cents in stamps to pay postage.

ALL DEALERS HANDLE OUR GOODS.
[illegible]

J. STEVENS ARMS AND TOOL CO.
P. O. Box [illegible]
CHICOPEE FALLS, MASS., U. S. A.

BREEDERS ATTENTION

IMPROVE YOUR STOCK

By Breeding to the Horses of the Franklin Township Percheron Horse Co.

RUBRICIAN NUMBER 26,023
Record Oct. 1903, 2.26.

GARIBALDI NUMBER 40,315
Great Percheron Stallion.

The Chestnut Stallion
EMBLEM 24673, RERORD 2.21 1-4.

Rubrician, Garibaldi and Emblem will stand during the season of 1906, as follows: April 1, to July 1, on Mondays at Fairfield Hotel stable, Tuesdays and Wednesdays at stable of H. E. Riddlemoser at McKnightstown, Thursdays at Biglerville Hotel stable, Fridays and Saturdays at Fuhrman's stock yards, Gettysburg.

TERMS:

For EMBLEM $7 to insure mare with foal; for RUBRICIAN $10 to insure mare with foal; for GARIBALDI $15 to insure mare with foal; 2 mares $25 to one person, by note at 9 months, note to be returned if mare proves not with foal. Care will be taken but no responsibility for accidents or escapes.

Persons desiring to use these horses should book at once. Address

FRANKLIN TWP. PERCHERON HORSE CO.,
H. E. RIDDLEMOSER, Mgr.
McKnightstown, Pa.

---

50 YEARS' EXPERIENCE

PATENTS

TRADE MARKS
DESIGNS
COPYRIGHTS &C.

Anyone sending a sketch and description may quickly ascertain our opinion free whether an invention is probably patentable. Communications strictly confidential. HANDBOOK on Patents sent free. Oldest agency for securing patents.

Patents taken through Munn & Co. receive *special notice*, without charge, in the

Scientific American.

A handsomely illustrated weekly. Largest circulation of any scientific journal. Terms, $3 a year; four months, $1. Sold by all newsdealers.

MUNN & Co. 361 Broadway, **New York**
Branch Office, 625 F St., Washington, D. C.

WANTED—Two young ladies of natural taste and ability to learn millinery. Inquire at this office.

Large Public Sale.

ON WEDNESDAY MARCH 21ST, 1906, the undersigned intending to quit farming will sell at public sale on his farm in Straban township, Adams Co. Pa., 2 miles north of Gettysburg on the Harrisburg road, the following personal property viz: 5 head of horses and mules, consisting of one sorrel mare 12 years old with foal, will work anyplace an excellent leader and family mare, a sorrel rising 6 years good worker and riding horse, one good pair of black mules rising 5 years No. 1 workers and one a good leader, one sorrel colt 11 months as fine a colt as you can buy anywhere, 21 head of cattle, 14 head of milk cows 4 will be fresh about time of sale some during the summer and some in the fall, 2 heifers will be fresh on July 1st., yearling heifer, one heifer 5 months old, 3 bulls one 2 years old, a full-blood red Durham a very fine animal, 2 yearling bulls, 24 head of hogs, 3 large brood sows, 2 have pigs now, one a White Chester one will farrow in June, 3 young sows will farrow about first of July, 1 boar 1 year old, the rest are shoats ranging from 40 lbs. up to 100 lbs. 3 wagons one a two horse new Columbia wagon with bed and sides and rear brakes, one a three horse Birdsell wagon in good condition, one 4-horse wagon, one spring wagon, one good surrey, 2 sets of hay ladders, dung boards, winnowing mill, one Deering binder 7 ft cut run 4 seasons, one Deering mower 6 ft. cut run 3 years, one wheel for under Binder tongue, one Milwaukee Horse Rake 10 ft. wide one Hoosier grain drill in use 3 years, good as new, one Hench and Drumgold corn planter, 4 Oliver chilled plows No. 20, 40 and 19 2 wood frame spring tooth harrows 18 tooth, Albright riding cultivator, Hench and Drumgold walking cultivator, single and double shovel plows, one good land roller, one grain shovel, cutting box, triple and double trees, one large sled, single trees, spreaders, dung hook, breast, butt and cow chains, 2 sets breechbands, 4 sets front gears, double harness, 2 pairs check lines, collars and bridles, lot of Oliver chilled plow repairs, dung and pitch forks, 3 milk cans, corn by bu. and articles not herein mentioned, a credit of 11 months will be given on sums of $5 and upwards. Sale to commence at 10 a. m. when terms and conditions will be make known by

W. A. McILHENNY

G. R. Thompson, Auct.

Public Sale.

ON WEDNESDAY, MARCH 28, 1906, the undersigned will sell at her residence on corner of Middle and Stratton Streets, Gettysburg, the following personal property: Two bed room suits, hand made solid walnut extension table, 2 small breakfast tables, drop leaf dinner table, self feeding coal stove, small egg stove, ladies desk in oak, half dozen dining room chairs, large divan, several rocking chairs, including a McKinley rocker, 1 bed, all wool ingrain carpet, matting, some of it new, lot of blinds, feather pillows, pictures, chamber set, stands, 2 sinks, 2 mirrors, 2-burner coal oil stove, bicycle, bed springs, Brussels stair carpet, wash bowl and pitcher, feather bed, and many other articles. Sale to begin at 1 o'clock p. m. MISS MINNIE SPANGLER.

PUBLIC SALE

ON FRIDAY, MARCH 23, 1906, the undersigned intending to quit farming, and move to Gettysburg, will sell at public sale on the old Howell farm near Belmont school house, on Gettysburg and Chambersburg pike, the following personal property: 2 GRAY HORSES 9 years old work wherever hitched, both family horses, 5 head of horned CATTLE consisting of 3 milk cows, one fresh now, one will be fresh by day of sale, the other fresh May 1st, bull one year old, 6 mos. old heifer, pair of geese, 3 turkeys, 50 chickens, 3 guineas, 2 horse wagon, 2 seated carriage, 2 or 3 horse plow good as new, 1 horse plow, spring harrow, cultivator, shovel plow, grass mower and a new wheelbarrow, harness, set of breechbands, 3 sets of cruppers, 2 sets of buggy harness, 1 set good as new, used only 2 times, 2 pairs of buggy harness and new traces, 4 new collars, 4 halters, blind bridles, log, butt and cow chains, dung hook and forks of all kinds, carpenter tools, a lot of brushes and a lot of household goods. Sale to begin at 1 o'clock sharp when terms will be made known by

MRS. LUCY M. BLOOM.

E. O. Currens, Auct. C. C. Bream, Clerk.

Public Sale

ON WEDNESDAY, MARCH 21, 1906, the undersigned will sell at public sale on the farm of Geo. Schlosser on the road leading from Arendtsville to Bendersville, 2½ miles from either place the following personal property viz: 3 HEAD OF HORSES, one a gray horse weighing 1400 lbs., a No. 1 leader and work wherever hitched, black mare 9 years old will weigh 1300 lbs., work wherever hitched, bay colt 4 years old a good worker and driver, 22 head of CATTLE consisting of 7 milk cows, 4 will have calves by time of sale, one in July, the others are fall cows, these cows are Jersey and Durham, 4 black Durham heifers heavy with calf, 2 fat steers, 2 stock bulls will weigh 700 or 800 lbs. fat bull weighs 1500 lbs., the balance are young heifers, 14 head of Hogs, 2 brood sows, one will have pigs by 1st o April the other in June, both Chester White, 12 shoats will weigh from 40 to 75 lbs., 2500 No. 1 white chestnut shingles, a lot of corn and potatoes by the bu., lot of timothy hay and clover, fodder by the bundle Ringold coal stove, good as new, used but one winter, good sideboard. Sale to commence at 12 o'clock, a credit of 11 months will be given.

IRA & SAVILLA SCHLOSSER.

I. F. Taylor, Auct. S. B. Gochenaur, Clerk.

Large Public Sale.

ON THURSDAY, MARCH 22, 1906, the undersigned intending to quit farming and housekeeping, will sell at Public Sale at his residence in Franklin township, Adams Co., Pa., on the road leading from Cashtown to Orrtanna, midway between the two places, the following Personal property, to wit: 5 head of HORSES AND MULES, consisting of black mare 12 years old, work wherever hitched, gray mare 10 years old, an elegant leader and will work wherever hitched, bay horse 10 years old, can't be hitched wrong, pair of good mules, hard to beat in county for work, one a No. 1 wagon leader, both rising 7 years old. 14 head of CATTLE, consisting of 5 milch cows, 2 of them fall cows, one will be fresh by time of sale, two will have calves in May, 2 heifers will have calves in May, heifer 9 months old, three fat steers averaging about 800 lbs. each, fat bull, weigh about 1200 lbs. 2 young bulls, one yearling, other nine month, the above described cattle are all good stock 5 head of hogs consisting brood sow, will have pigs by time of sale, 4 shoats weigh about 60 lbs each, 2 three inch tread wagons for 4 or 6 horses, three inch tread thimble skein wagon for three or four horses, good as new wagon bed, 16 ft. long, set of wood ladders 18 ft. long, set hay carriages 18 ft. long, Johnson binder, in good running order, Deering mower good as new, horse rake, low down Pennsylvania grain drill in good running order, fanning mill, cutting box, straw knife, Oliver chilled two and three horse plow, syracuse plow for two and three horses, 2 spring harrows, one 2 the other a three horse, 2 sulky corn plows, 2 corn planters, 2 single and 2 double shovel plows, 2 three horse and 2 two horse doubletrees, lot of singletrees and jockey sticks, one horse corn weeder, sleigh, wheelbarrow, set of manure boards, log chain, breast, butt and tie chains, lot of grain bags, grain cradle, grind stone, lot of rakes, forks, shovels, hoes, etc., 4 sets front gears, 6 collars, lot of blind bridles, 5 fly nets, 2 plow lines, set of harness, 6 halters, pair of check lines, half bushel measure, 2 bushel baskets, clover seed sower, fifth chain, lot of old iron, etc., also Household and Kitchen FURNITURE, consisting of bed room suit, 3 bedsteads, safe, 2 sinks, stand, sewing machine, low arm Singer, 3 tables, set of cane seat chairs, 2 set of wood bottom chairs, 5 rocking chairs, No. 8 cook stove and pipe, parlor stove, chunk stove, 1 ? of stove pipe, eight day clock, 24 hour clock, cook stove fruit dryer, about 60 yards rag carpet, good as new, 35 yards ingrain carpet, lot of bed clothing, window shades, 3 pairs lace curtains with poles, mirror, lot of pots, pans, crocks, dishes, knives and forks, lot of canned fruit, some potatoes, churn and back, lot of tubs, barrels boxes, benches, etc., large iron kettle, oil cloth, rugs, matting, etc. Will also sell a lot of corn by the bushel and many other articles too numerous to mention. Sale to begin at 10 o'clock, a. m. sharp, when terms and a credit of ten months will be given all sums of $5 and upward

JACOB WETZEL,

George J. Martz, Auctioneer
H. L. Bream, A. M. Lochbaum, Clerks.

Public Sale

ON THURSDAY, MAR. 22, 1906, the undersigned intending to quit farming will sell at public sale at his residence in Cumberland township one mile south of Barlow, half a mile west of Mt. Joy church, the following personal property, viz: 5 head HORSES, gray mare good size 8 years old, good worker and driver, bay mare 8 years old, fine driver and worker, will weigh 1100 lbs., bay horse, fine family horse, black mare mules 10 mos. old, extra large have fine marks, 21 head of CATTLE, red Durham, dehorned, consisting of 7 milk cows, some fall and some spring cows, these cows are large and will recommend themselves and all young, 11 extra fine blood red heifers, six of them Western heifers, 2 years old June 1st, some with calf, large red Durham bull, will weigh 900 lbs., 2 small bulls 9 and 10 months old. This stock is all raised from western stock, 27 head of hogs, consisting of 10 breed sows, 6 will have pigs by day of sale some will be four weeks old, one of these sows is Poland China, the rest are crossed with Chester white, four young sows will weigh 125 lbs., 15 shoats will weigh from 80 to 90 lbs., 2 Poland China male hogs, will weigh 125 lbs. each. These hogs are nice and are in good condition, 2 home made wagons, 3 inch tread, one 4 or 6 horse with good home made bed, the other 4 horse wagon, 2 horse wagon and bed, 2 spring wagons, 1 suitable for one or two horses with pole, ideal Deering binder 6 foot cut with folding platform, good running order, McCormick mower in good order 5 foot cut, Buckeye drill in good order, Hench & Dromgold sulkey plow, lever harrow good as new, 2 Perry harrows, wood frame, spike harrow, 2 iron corn workers with lever to adjust, single and double shovel plows, Keystone corn planter, land roller, circular saw on iron handshaft, geared jack, platform scales weigh 600 lbs., these scales are good and true, jack arter, small derrics, wagon jack, 2 pairs hay ladders 18 feet long, rail ladders, good bob sled with iron soles and rubbers, 2 good grain cradles, cross cut saw, large work bench with vise, large flour chest, Victor chopping mill in good running order, threshing machine and horse power with rods complete, one hen manure grinder, one wind mill, good corn sheller, hay fork, 106 feet of rope, good as new with pulleys, ½ bushel, old 4 horse wagon bed with good irons, log, breast, butt and cow chains, shovels, forks, rough lock, 3 horse spreader, 2 horse spreaders, 2 and 3 horse double trees, jockey sticks, single trees, wheelbarrow, seed sower in good order, 2 sets of breechbands, 2 sets front gears, bridles, collars, flynets, check lines, halters, wagon saddle, side saddle, good as new, good pair of sheep shears. HOUSEHOLD GOODS, 2 bedsteads, trundle bed, corner cupboard, leaf table, lounge, ½ doz. chairs, 2 rockers, large ten plate stove, Home Comfort range with fifteen gallon copper tank in good condition an excellent baker, large meat vessel, milk cans, and many other articles not herein mentioned. Sale to commence at 9 o'clock, a credit of ten months will be given on sums of $5, and over by purchasers giving their notes with approved security. 4 per cent. off for cash. JONAS MARING.

I. N. Lightner, Auct.
H. T. Shryock, W. H. Sharetts, Clerks.

At the same time and place, the undersigned will sell on the same conditions, one fine bay colt, 3 years old, has been driven single and is very gentle, will make a fine driving horse, roan Durham heifer, 8 months old, 15 head of hogs, 2 Chester White brood sows, will have pigs by day of sale, 6 shoats will weigh 70 lbs., the rest are pigs 6 weeks old, buggy spread, peepy incubator heated with hot water, 14 ounce rolled copper radiator and tank with safety lamp good as new. J. WILLIAM MARING.

PUBLIC SALE

ON SATURDAY, MARCH 24, 1906, the undersigned intending to move west, will sell at public sale at his residence in Menallen township, Adams Co., Pa., ½ mile east of Bendersville Station, at Centre Mills milk station, all his personal property from four farms to wit: 4 HEAD OF MULES, all good leaders and of good size, 4 head of HORSES, consisting of 2 horses and 2 mares, all suitable for heavy teaming, 12 head of CATTLE, 7 fine Durham heifers, some will be fresh by time of sale, the rest are summer and fall cows, 40 head of Hogs and Shoats weighing from 20 to 120 pounds, 7 fine brood sows, farming implements consisting of 5 wagons, 1 4 inch tread 4 horse wagon, 1 3 inch tread 2 horse wagon, 1 2 inch tread 2 horse wagon, 2 spring wagons, 1 a 2 horse wagon, these wagons are in good shape and nearly new, 2 wood rigs, 2 wagon beds, and 2 sets of hay carriages, 1 Success manure spreader, falling-top buggy, Milwaukee binder, nearly new, Johnson harvester nearly new, Hench & Dromgold grain drill, Keystone corn planter, Thompson grass seeder, 2 mowers, 1 a Johnson, 1 a Deering, 3 horse rakes as good as new, 3 sulky plows, 4 Syracuse wooden beam plows, single iron corn worker, shovel plow, 4 spring tooth harrows, 3 of which are Perry harrows, 1 new, double land roller, Halleck potato digger, works well, triple, double and single trees, jockey sticks, log, tie and fifth chains, etc., picks, shovels, forks and rakes, seed and grain grader, 2 sets of breechbands, 6 sets of front gears, 2 sets of Yankee harness, 2 sets of buggy harness, good wagon saddle, bridles, collars, halters, fly nets, corn, potatoes, spring rye and oats by the bushel, vinegar by the barrel and other articles not herein mentioned. Sale to commence at 9 o'clock a. m. Terms: A credit of 11 months will be given and further terms will be made known by FILLMORE PETERS.

Delp and Taylor, Aucts.
S. B Gochenaur and J. J. Rex, Clerks.

NOTICE !

EDWARD M. LIGHTNER
will continue the
ICE BUSINESS
of J. M. Minnigh, taking posession in the spring and asks the continuance of his patronage.

HOUSES FOR SALE OR RENT.—Inquire of Wm. & Wm. Arch. McClean.
Wednesday, Feb. 21.

SOCIAL AND PERSONAL

—Jacob Feeser, of the vicinity of Pittsburg, is on a visit to friends in Idaville and elsewhere. He is the only surviving son of John Feeser who died in Straban township some eight years ago.

—Dr. Alexander Hay O'Neal is on a visit home, spending a vacation of a fortnight, before entering on his duties on the Medical Staff of the Presbyterian Hospital in Philadelphia. He will also have the management in his own hands of a Hospital for women at Devon. He carries on the line of skillful practitioners, from his grandfather, Dr. John W. C. O'Neal, who graduated at the Maryland University of Medicine in 1844 and who is still in the practice, covering a long period of sixty-two years and is in the enjoyment of vigorous health. The intermediate link is Dr. Walter H. O'Neal, who also graduated at the University of Maryland and has been engaged in practice of his profession continuously to the present. Father and Grandfather have just reason to be proud of this promising and talented young physician, who has been given the best advantages which the country affords for acquiring learning and skill in his most useful profession.

—Bishop James Darlington, of Harrisburg, held services last evening in the Episcopal Memorial Church of the Prince of Peace, and confirmed a class of five.

—Robert H. Ross, clerk in Second National Bank at Mechanicsburg, spent Sunday with his parents, Mr. and Mrs. James R. Ross, of Cumberland township.

—H. F. Schwingel, agent for the D-Zerta Food Co. of Rochester visited Gettysburg last week, urging upon housekeepers the use of food products of the company, which have been advertised in our columns for several months.

—William Arnold Jacobs of this place contributes to the "Youth's Companion of March 22 a story entitled "The Robbery on the Valley Pike." It relates the adventure of a farmer's boy with a highwayman who came off a considerable loser by the encounter.

—The entertainment referred to by Prof. Roth on 6th page has been changed from March 30th to March 27th.

—Adjutant General Stewart and Col. W. F. Richardson visited Gettysburg last week. Funds are about in sight for the N. G. P. encampment. It seems to be practically settled that Gettysburg gets the Division encampment this year.

—Adams county is entitled to 3 delegates in the Democratic State Convention of this year.

—Howard Hartley of the firm of Dougherty & Hartley is in New York City buying spring goods.

—Miss A. S. Barr has returned from the cities with the latest novelties in spring millinery.

—Miss Maggie Graber of Belair, Md., has returned home after spending a few weeks with Miss Dora Frommeyer.

—Mrs. J. W. Frommeyer of Baltimore, Md., spent a few days at F. N. Frommeyer's last week.

—Rev. D. W. Woods, Jr., is the author of a work on John Witherspoon, which has been published by the Fleming H. Revell Company of New York City. Mr. Woods is a great grandson of John Witherspoon.

—Rev. W. W. Hartman leaves next Monday to attend conference at Tyrone, Pa.

—A petition has been largely signed by citizens of the town asking the Town Council to rid the town of one of its evils by passing an ordinance against spitting on the pavements. The COMPILER supported a similiar measure brought before council more than a year ago and hopes to see an ordinance now adopted.

PARKER'S HAIR BALSAM
Cleanses and beautifies the hair.
Promotes a luxuriant growth.
Never Fails to Restore Gray Hair to its Youthful Color.
Cures scalp diseases & hair falling.
50c, and $1.00 at Druggists

To Mothers in This Town.

Children who are delicate, feverish and cross will get immediate relief from Mother Gray's Sweet Powders for Children. They cleanse the stomach, act on the liver, making a sickly child strong and healthy. A certain cure for worms. Sold by all druggists, 25 c. Sample free. Address, Allen S. Olmsted, LeRoy, N. Y. m 21 4 t

In a Pinch, use ALLEN'S FOOT-EASE.

Shake into your shoes Allen's Foot-Ease, a powder. It cures Corns, Bunions, Painful, Smarting, Hot, Swollen feet. At all druggists and Shoe stores. 25c. Sample Free. Address, Allen S. Olmsted, LeRoy, N. Y. m 21 4-t

WANTED TO BUY MACHINERY.

Complete iron or woodworking Plants or singe Machines of any description. Engines, Boilers, Lathes, Plainers, Saw Mills, in fact, any kind of machinery, scrap iron. We wreck entire plants, buildings. Write us fully giving details.

BUFFALO TOOL & MACHINE CO.,
m 21 4-t Buffalo, N. Y.

PISO'S CURE FOR CONSUMPTION
25 CTS 25 CTS
CURES WHERE ALL ELSE FAILS
Best Cough Syrup. Tastes Good. Use in time. Sold by druggists.

Absolutely Harmless. Cures on the Spot.
BROMO-PEPSIN
"Note the Word Pepsin"
CURES Headache, Sleeplessness, Indigestion, and Nervousness
All Druggists 10c., 25c and 50c
For sale by the People's Drug Store.

Daughter Accuses her Father.

One John Miller is in the Adams county jail awaiting trial at April court on a very serious charge preferred by his own daughter, as stated in last weeks issue.

Such items are read with horror and dismissed from the mind as being of the disagreeable. In this case it is proposed to look a little further into the matter.

About 20 years ago the city papers contained a description of a family in the neighborhood of Fountaindale, the larger part of whom were imbeciles. Dr. J. W. C. O'Neal was a member of the Board of Public Charities at the time and as the family was said to be located in his own county he decided to investigate. The editor of this paper was attorney for Directors of the Poor. In company with six or seven persons, two or three being members of Board of Public Charities, several of the Poor Directors, the steward and attorney drove to Fountaindale and about a mile southward reached the farm of one Jacob Miller.

Mr. Miller was a tall spare man nearly 6 feet He owned his farm. His wife had died in 1881 leaving to survive her besides her husband 11 children, eight of whom were feeble minded. The defendant in jail was one of the children and said in an interview that but three of the eleven children were considered of sound mind, a brother, sister and himself.

When the visitors reached house they found the father at home, several of the boys were at work in garden and two young girls doing the household work. The mental condition of some of these children was plainly apparent in their looks, etc. It was told that at times some of them had bad or violent spells

The situation was discussed with Mr. Miller and he was asked whether he would not surrender some of his children to be placed in institutions for feeble minded children at the expense of the county. He seemed to resent the intrusion declaring he was able to care for his children and did not propose to surrender the custody of them to anyone else. He was reasoned with that it would be for the good of the children and society if he allow them to be cared for as proposed, but he refused.

The father died in 1901 and of the eleven children five now survive, two of whom are feeble minded.

After this time the prisioner in jail John Miller married a Miss Harrison. She was a sister of a certain Wm. Henry Harrsion, a young man living near Springs Hotel several years ago, who was periodically deranged. It will be recalled that he created quite a scene in the court house on one occasion and had to be removed. Rosie Miller the prosecutrix in case against her own father was the child of the union of John Miller and Miss Harrison. The mother died some years ago and father remarried. These facts speak for themselves.

Ready For Business

GETTYSBURG MUTUAL FIRE INSURANCE CO.

The Gettysburg Mutual Fire Insurance Company is now ready to receive applications for insurance against fire. Application should be made to your nearest director. The directors are the following:

W. C. SHEELY, President, Gettysburg, Pa.
THOMAS G. NEELY, Vice President, York Springs, Pa.
W. E. KAPP, Secretary, Biglerville, Pa.
W. T. ZIEGLER, Treasurer, Gettysburg, Pa.

DIRECTORS:

V. H. LILLY, McSherrystown, Pa.
GEO. A. KLINGLE, New Oxford, Pa.
ISAAC H. HOECHST, East Berlin, Pa.
S. MILEY MILLER, Hampton, Pa.
H. J. SNEERINGER, Bonneauville, Pa.
C. H. DUTTERA, Littlestown, Pa.
JOS. S. FELIX, Fairplay, Pa.
S. B. GOCHNOUR, Bendersville, Pa.
GEO. W. SCHWARTZ, Cashtown, Pa
WILLIAM A. MARTIN, Gettysburg, Pa.
HOWARD G. BLOCHER, Littlestown, Pa.

A cash premium will be charged, and it is hoped that all assessments will be avoided.

BY ORDER OF THE BOARD.

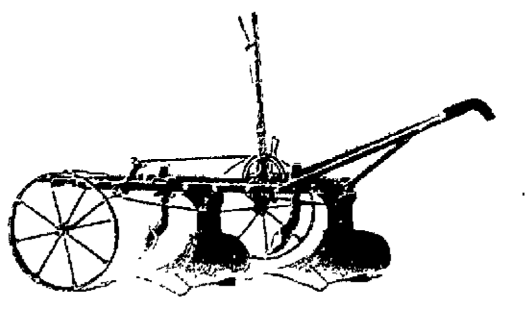

FARM IMPLEMENTS & PUMPS
FOR SALE

The Imperial Two Farrow Plow for 3 or 4 horses, turns 2 twelve inch farrows, a time and labor saving implement for progressive farmers, will do two mens work, and perfect work in sod or stubble ground on level, hilly or stony ground. Requiring only one more horse than a single plow will turn double the ground. Try one and be convinced.

See my stock of plows, spring lever harrows, wood frame spring harrows, corn plows, the old reliable improved Willoughby grain drill, plow repairs and most anything in the implement line.

Also pumps of different makes and kinds. All first class goods. Call or write for circular and testimonial at my residence on Taneytown and Gettysburg road.

N. M. Horner, Agt.
Gettysburg R. F. D. No. 2.

FOR SALE.—A fine house on Chambersburg St., nearly opposite the Eagle Hotel. W. T. Ziegler, Dealer in Real Estate.

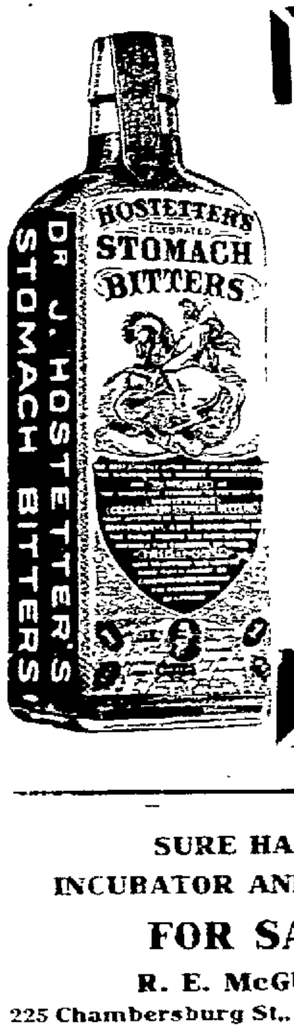

When A Woman

is all run down, weak, nervous and sleepless she ought to commence taking Hostetter's Stomach Bitters at once. There are warnings of future trouble and should be heeded. Some of the feminine organs have become deranged from overwork or neglect, but whatever the cause she will find in

Hostetter's Stomach Bitters

a sure cure. Thousands have already done so in the past 50 years and their example is surely a good one for you to follow. It always cures

Nervous Headache, Bloating, Fainting Spells, Dizziness, Backache, Sleeplessness, Indigestion and Costiveness.

For preventing Chills, Colds, Grippe Pneumonia or Malaria it is unequalled. Try a bottle.

We Have Added a
COMPLETE LINE
...OF...
HUMPHREY'S SPECIFIC
...FOR...
HUMANE AND VETERINARY USE.
Humphrey's Manual Free at the
THE PEOPLES DRUG STORE
C. W. BEALES Ph. G., Prop'r.

SURE HATCH
INCUBATOR AND BROODER
FOR SALE.
R. E. McGUIGAN,
225 Chambersburg St., Gettysburg.

Before that cough turns into a serious throat or lung trouble, stop it with
Jayne's Expectorant Cures Coughs and Colds
It has proved its real value during 75 years.
Ask your druggist for it.

AUCTION !! AUCTION !! AUCTION !! AUCTION !!

STINE'S MAMMOTH CLOTHING HOUSE
Gettysburg, Pa.

Largest Sale Ever Held in Adams County. Positively Going Out of Business. $20,000 Stock of Tailor-Made Clothing and Men's Furnishing Goods.

120 Men's Youth's and Children's Overcoats, all purchased this season.
379 Men's Suits, latest tailor-made.
206 Youth's Suits, nobby and up-to-date.
510 pairs Men's odd Pants, excellent offerings.
617 Children's Suits in Worsteds, Cheviots and Cassimeres, smart clothing for the little chaps.
480 pairs of Suspenders, made of leather or elastic webbing, all sizes.
97 pair of Youth's Pants, every conceivable style in stripes, checks and neat mixtures, cut as stylishly as represented on the fashion plates.
104 odd Vests, Clay Worsteds, Cassimeres and Fancy Silks.
2020 Men's and Youth's Shirts, sizes 12 to 18½, negligee, fancy colored Dress Shirts, plain and plaited bosoms, soft and stiff bosoms, laundried and unlaundried white shirts, working shirts.
760 pairs of Children's Knee Trousers, ages 3 to 16, in great variety of patterns and all the new shades.
240 Belts, leather, youth's and men's.
1200 pieces of Underwear, spring, medium and heavy weights in every quality, every shade, every fabric.
250 pairs Gloves, Worsteds, Unfinished Kid, Kid, Cassimeres and Working Gloves.
1800 Neckties, 2400 Collars and Cuffs, 102 pairs of Overalls and Jumpers, 62 Mackintoshes, 50 Rubber Coats, 129 Umbrellas, 125 Mufflers, 482 Handkerchiefs, 78 Night Shirts, Cuff Buttons, Scarf Pins, Ear Muffs, Garters, etc., etc., etc.
2500 pairs of Hose, Black and White, Fast Colors, Fancy, Tans, Browns and Modes in stripes, plaids and mixed effects and pure wool.
100 Sweaters, all wool Worsteds, in blues, black, tan, white, garnet and fancy.

Remember.—This is positively a Closing-out Sale. This stock is the highest perfection of the tailor's art. You buy at your own prices. There will be no cheap or trashy goods at this sale. We are going out of business and have engaged J. T. KELLY of Chicago, the King of Auctioneers, to conduct this sale. The entire stock is placed without reservation in the hands of the auctioneer, who will conduct this big sale in a manner pleasing to the public and in conformity with the reputation which our store has attained in this city during the past twenty-five years. On all purchases over $10 a credit of 6 months will be given. This Big Auction Sale will open at Stine's Mammoth Store, 19 Chambersburg Street, Gettysburg, on

FRIDAY, MARCH 23rd, 1906

At 2 P. M. and will continue every afternoon and evening
UNTIL STOCK IS SOLD.
DAILY AUCTIONS

CLOTHIER AND MEN'S FURNISHER
STINE
19 CHAMBERSBURG ST., GETTYSBURG, PENN'A.

Gettysburg Compiler

WM. ARCH. McCLEAN, Editor and Manager

Year - - - - - - $1.50

Gettysburg, Pa., Wednesday, 21 Mar. 906

MORE CONGRATULATIONS.

We have certainly appreciated the many kind things said about the Centennial number of the COMPILER. Bouquets of congratulations have been thrown at us and they have given us great pleasure. We have realized not only that it was a good thing for the COMPILER to have issued a centennial number, but also that the public mind was a unit on the point that the town deserved it. It was an opportune occasion to exploit and extol the town, its history, its virtue and the substantial up-to-dateness of our community and business men, from which only good can flow.

"Our esteemed neighbor, the COMPILER last week issued a sixteen page edition in commemoration of the one hundredth anniversary of the incorporation of Gettysburg. This centennial number is one of which editor and proprietor Wm. Arch. McClean can well feel proud. The issue contains much interesting data and the illustrations of different buildings of the town are excellent. The issuing of a number of this kind requires considerable extra work and this being the busy season for the local offices, Mr. McClean is entitled to a whole lot of credit. We extend congratulations."—Star and Sentinel.

"One hundred years ago the town of Gettysburg was incorporated into a borough and in honor of the anniversary the Gettysburg Compiler came out last week with a handsomely printed sixteen page edition filled with interesting facts and history of the town illustrated with a number of half tone cuts."—York Springs Comet.

500 Feet of Hose Bought.

The Town Council met in special session on last Wednesday evening to consider the matter of the purchase of hose for the Fire Company. It was said J. A. Campbell, agent for the Fabric Hose Co., of Elmira, from whom the last lot of hose was bought, happened to be in a neighboring town and was told to drop in and meeting was called to see whether to do business with him.

President Gilbert called meeting to order and Mr. Campbell exhibited his samples. A motion prevailed that 500 feet of hose be bought. Then came the question what kind to buy and it was stated that Fire Company wanted same kind they had been using and several Councilmen expressed themselves in favor of the purchase of same kind of hose, a wax and gum treated variety.

A motion was then made to buy 500 feet of the same variety. After some discussion Mr. Hammond moved that the matter be deferred until next meeting, that samples and prices ought to be obtained from other firms. Motion was lost. A motion then carried to order 500 feet of wax and gum treated hose at 80 cents, with two underwriter's play pipes, 3-4 inch tips, 1-2 dozen washers and 2 spanners. Six months was given in which to pay for hose.

The bond of W. H. Garlach was brought up and it was moved that when executed by Treasurer with S. M. Bushman and D. G. Minter as sureties that it be accepted.

The Finance Committee was authorized to borrow $1000 to meet sewer account. Council then adjourned.

Officers Re-elected.

The Annual Meeting of the Adams County Building and Loan Association was held last Saturday evening The former officers were all re-elected namely, P. A. Miller, President; Adam Ertter, Vice President; J. L. Kendlehart, Secretary; Peter C. Stock, Treasurer and Geo. E. Stock, Louis Mizell, W. L. Oyler, C. E. Spangler and John Kimple Directors. The Directory will organize next Saturday evening. The First Series of the Association has matured, and the Treasurer is ready to pay all Shareholders in that Series in full.

— The degree team of Gettys Lodge I. O. O. F. conferred the initiation and other degrees on the Taneytown lodge organized this month and instituted last Friday evening.

Peculiar

To Itself

In what it is and what it does—containing the best blood-purifying, alterative and tonic substances and effecting the most radical and permanent cures of all humors and all eruptions, relieving weak, tired, languid feelings, and building up the whole system—is true only of

Hood's Sarsaparilla

No other medicine acts like it; no other medicine has done so much real, substantial good, no other medicine has restored health and strength at so little cost.

"I was troubled with scrofula and came near losing my eyesight. For four months I could not see to do anything. After taking two bottles of Hood's Sarsaparilla I could see to walk, and when I had taken eight bottles I could see as well as ever." SUSIE A. HAIRSTON, Withers, N. C.

Hood's Sarsaparilla promises to cure and keeps the promise.

PROCLAMATION

To the Coroner, Justices of the Peace and Constables in the Different Boroughs and Townships in the County of Adams—Greeting:

KNOW YE, that in pursuance of a precept to me directed under the hand and seal of the Honorable S. McC. SWOPE, President of the several Courts of Common Pleas, in the 51st Judicial District, consisting of the counties of Adams and Fulton, and by virtue of his office of the Court of Oyer and Terminer and General Jail Delivery, for the trial of Capital and other offenders therein, and in the General Court of Quarter Sessions of the Peace, and G. H. TROSTLE and C. D. SMITH, Esqs., Judges of the same county of Adams. You and each of you are hereby required to be and appear in your own proper persons with your Records, Recognizances, Examinations and other remembrances, before the Judges aforesaid, at Gettysburg, at a Court of Oyer and Terminer and General Jail Delivery and General Quarter Sessions of the Peace therein to be holden in the county of Adams aforesaid, on the 4th MONDAY of APR. next (being the 23d day,) at 10 o'clock, a. m., of said day, then and there to do those things to which your several offices appertain.

{SEAL} GIVEN under my hand at Gettysburg, on the 16th day of Mar., in the year of our Lord one thousand nine hundred and six.

GEO. L. COLESTOCK, Sheriff.

a 2, 1905 tc

JURY LIST

LIST of Grand Jurors drawn March 16, 1906, for a Court of Quarter Sessions of the Peace and Court of Oyer and Terminer and General Jail Delivery to be held at Gettysburg, in and for the County of Adams, the fourth Monday in April, A. D. 1906.

Black, John W., teacher, Cumberland Twp
Bosserman, Calvin, farmer, Reading Twp.
Cashman, Ephriam, farmer, Straban Twp.
Emlet, Irvin, laborer, Oxford Twp.
Fissel, Elias, clerk, Littlestown Bor
Gordon, Marks, farmer, Highland Twp.
Hoffman, A Lewis, hay dealer Biglerville Bor.
Herring, Michael, farmer, Liberty Twp
Hahn, Franklin, cigarmaker, Mt. Pleasant Twp
Myers, Carman, farmer, Tyrone Twp.
McAllister, Theodore, Gent., Gettysburg Bor., 1st ward
Nickey, Jacob, mason, East Berlin Bor.
Raffensperger, M. W., Foreman, Gettysburg Bor., 2nd ward.
Rahn, John P., farmer, Conewago Twp.
Rice, Waybright, farmer, Menallen Twp.
Roth, Wm., Dairyman, McSherrystown Bor., 2nd ward.
Smith, Thomas, gatekeeper, Union Twp.
Sheely, J. Frank, laborer, Gettysburg Bor., 1st Ward.
Staub, Chas. S, Foreman, McSherrystown Bor., 2nd ward.
Sanders, Daniel, laborer, Fairfield Bor.
Weaver, John A., farmer, Mt. Pleasant Twp.
Worley, Newton, farmer, Mt. Joy Twp.
Weaver, Joseph, merchant, New Oxford Bor.
Wilson, N. G, Gent., Gettysburg Bor. 3rd ward.

LIST of Petit Jurors drawn March 16, 1906, for Court of Quarter Session of the Peace and Court of Oyer and Terminer and General Jail Delivery to be held at Gettysburg, in and for the County of Adams, the fourth Monday of April, A. D., 1906, and also to serve as Jurors in a Court of Common Pleas to be held at Gettysburg on said fourth Monday of April and to serve for two weeks if necessary.

Ball, Richard, farmer, Cumberland Twp.
Brough, Harrison " Franklin "
Beitler, Wm., farmer, Mt. Joy Twp.
Bercaw, W. G. " Mt. Joy "
Bushey, Brough " Butler "
Crum, S. H., " Menallen "
Chronister, Chester O., clerk, Reading "
Chronister, Asher B., farmer, Huntington "
Carbaugh, Henry W., lime burner, Oxford "
Duttera, W. S., tanner, Gettysburg Bor., 3rd ward.
Eline, Lewis, Inn keeper, McSherrystown Bor., 2nd ward.
Fohl, Harry, mason, Biglerville Bor.
Fleshman, John A., cigarmaker, New Oxford Bor.
Gowen, Edward, Gent., Gettysburg Bor., 1st ward.
Garretson, Eli P., farmer, Butler Twp.
Hulick, Harry, laborer, Straban Twp.
Kitzmiller, Jacob, janitor, Gettysburg Bor. 2nd ward.
Kelly, James H., farmer, Germany Twp.
Kuhn, John F., " Hamilton "
Lady, Willis, buttermaker, Butler "
Mehring, Clinton, merchant, Littlestown Bor.
Morrison, F. W., gunsmith, Straban Twp.
Mackley, J. C., laborer, Hamiltonban "
Neely, James R., farmer, York Springs Bor.
Pfeffer, John, cigarmaker Littlesown Bor.
Pentz, P. S., laborer, Latimore Twp.
Reichle, Geo. M., butcher, Gettysburg Bor. 2nd ward.
Renner, David D., farmer, Germany, Twp.
Routsong, Geo. W., " Menallen "
Snyder, Jacob S., " Mt. Joy "
Slonaker, Henry F., painter, Gettysburg Bor. 3rd ward.
Stavely, Charles H., cigarmaker, Littlestown Bor.
Shully, Fred, farmer, Hamiltonban Twp.
Spangler, Geo. E., stonecutter, Berwick Twp.
Sharretts, John F., farmer, Cumberland, Twp.
Schwartz, John D., " Mt Pleasant, "
Sheads, Charles E., baggage master, Gettysburg Bor., 1st ward.
Thomas, Francis, farmer, Straban Twp,
Vaughn, Samuel, " Cumberland "
Wehler, H. G, Gent., New Oxford Bor.
Weaner, J O G., express agent, Gettysburg Bor., 1st ward.
Weirman, Wm. H., clerk, Gettysburg Bor., 1st ward.
Weaver, Horatio, merchant, Gettysburg Bor, 3rd ward
Weaver Harry, cigarmaker, Littlestown Bor.
Wolf, Edward M., corn merchant, Gettysburg Bor. 1st ward.
Wintrode, Charles, farmer, Mt. Joy Twp.
Weirman, E. M., " Tyrone, "
Zinn, John H., Gent., Gettysburg Bor., 1st ward.

PUBLIC SALE

OF LUMBER and CORD WOOD.

ON WEDNESDAY, MARCH 28 1906. The undersigned will sell at public sale on the William Beitler farm, formerly known as the Stremmel farm, three miles from Gettysburg, midway between the Baltimore pike and Bonneauville road, 30,000 ft of boards and scantling full edged 2x4 3x4 4x4. Lumberman's shanty 10x12 25 cords of chunch wood 50 cords of slab wood 12 and 14 inches, 12 acres of uncut tree tops and standing timber, chips chucks, ashes and saw dust. A credit of 3 months on sums of $5 and upwards. Sale to begin at 12 o'clock m. sharp.

CHARLES RUDISILL

I. N. Lightner, Auct.

A GUARANTEED CURE FOR PILES

Itching, Blind, Bleeding, Protruding Piles. Druggists are authorized to refund money if PAZO OINTMENT fails to cure in 6 to 14 days. 50c.

MARRIAGES.

Weaner—Bream.

A pretty home wedding took place at the home of the bride in Bendersville on Tuesday, March 13, when Chas. E. Weaner, of Aspers and Miss Edna F. Bream were joined in marriage by the bride's pastor, Rev. S. A. Diehl. The bride was attired in a blue silk gown and carried carnations. Miss Lola Myers was bridesmaid and Parker Stamen of Carlisle best man. A wedding breakfast followed the ceremony. The young couple then left on a trip to Altoona and Phila.

Orner-- Hershey.

A pretty wedding occured on Tues., March 13, in Arendtsville. Ira S. Orner, of the firm of I. S. Orner & Bro., and Miss Dora E. Hershey, only drughter of Samuel Hershey, both of Arendtsville were married at the home of the bride, Rev. D. T. Koser performing the ceremony. Only members of the families were present. After the ceremony the happy couple took the early train for Newark, N. J., proposing to be from home a week or more.

ALLEMAN'S STORE NEWS

Clearing up Sale

We are hard at it clearing up the debris from our recent fire, and we have been agreeably surprised to find that there are quite a number of things of value here. But we must get it all away and get it away quick, so we can push along our new building. So you will find for the next few days that Alleman's is the greatest place of all to find bargains, and that every day will be Bargain Day here.

Regular $60 Buggies for $39·50.

These buggies are damaged just a little by the water, not scorched or blistered a bit by fire, but we must get them out as we need the room. They are all right but don't take our word for it, come and look at them and be your own judge and take your pick from the lot. This is a rare opportunity to get a good buggy cheap. Our loss is your gain. The price on the Rubber tire buggy is only $53.00.

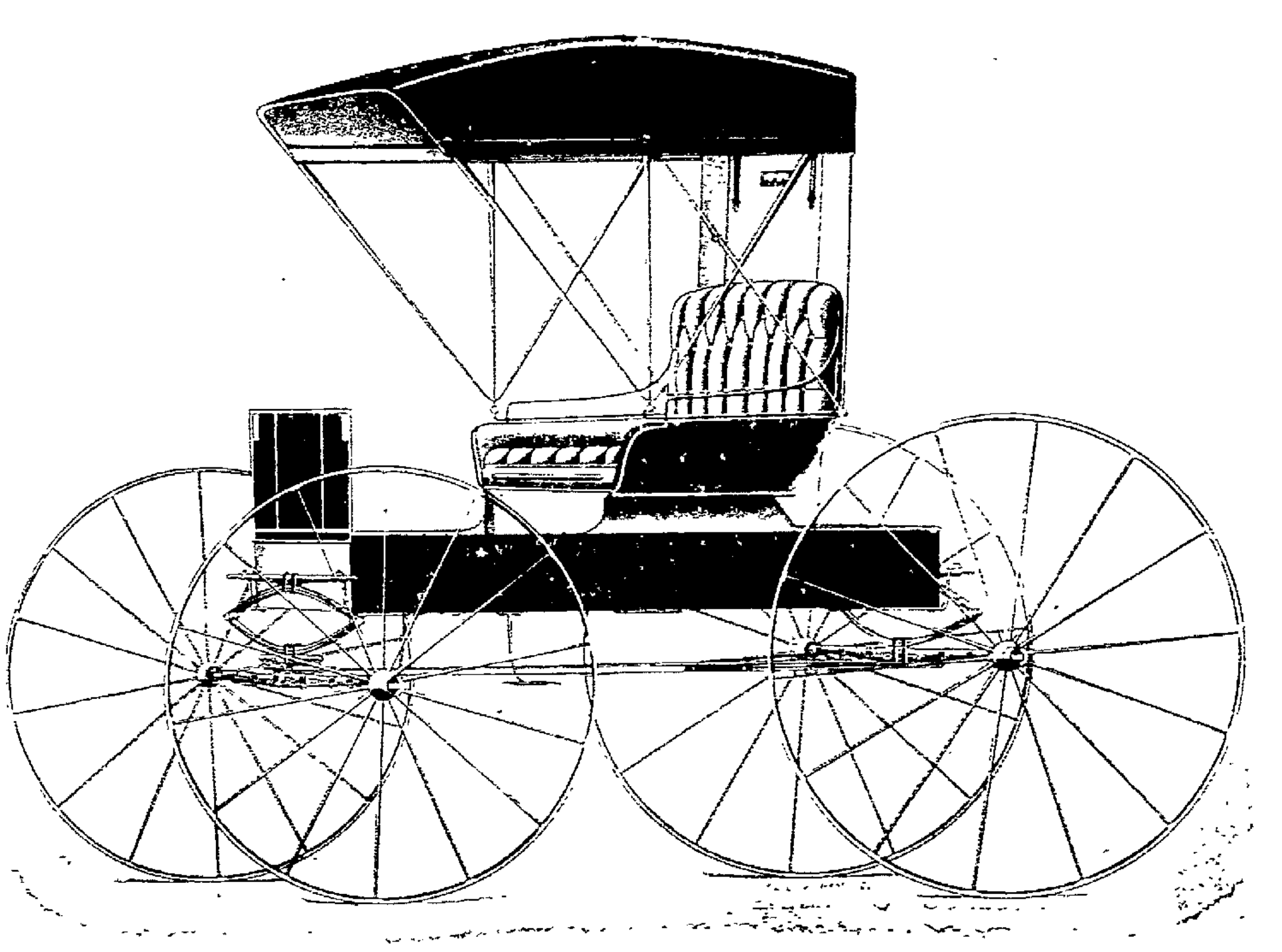

Pittsburg Perfect Fence.

Some of it damaged a little by the heat but most of it is as good as when it left the factory. All going at a special price, way down.

A Lot of Big Bargains in Little Goods

$1.25 mail boxes for 10 cents each.
Shovels 10 cents, only minus the handle.
Wrenches 10 cents.
Plow shares and iron pulleys, all good enough to use, at a way down and out price.

THE L. M. ALLEMAN HARDWARE CO.

Gettysburg, Pa. Littlestown, Pa.

PUBLIC SALE

ON SATURDAY, MARCH 24, 1906, the undersigned will sell at public sale at his residence, No. 116 York street, the following personal property to wit: 1 BAY HORSE 8 years old works wherever hitched, one horse thimble skein wagon, Studebaker make, new canopy top surrey, good falling top buggy, Osborne one horse mower, and horse hay ladders, Mt. Joy plow No. 10, spike harrow, Keystone corn planter with phosphate attachment, new corn sheller with fan, single shovel plow, double shovel plow, corn fork, one horse iron cultivator, land roller, double and single trees, iron wheels for low down wagon 4 inches broad 30 and 31 inches high, spread for one horse wagon, hay fork with steel track, rope and pulleys, cutting box, grindstone, long ladder, 100 ft. of 1¼ in iron pipe, maul and wedges, axes, saw, chisels, augers, shovels, log, butt and cow chains, dung, pitch and shaking forks, large grain boxes, 25 new 2 bu grain sacks, ½ bu. measure, grain cradle, scythe, hay knife, double set light gears, one horse wagon gears, set of single harness fly nets, collars, bridles, halters, horse blankets, lap blankets, 2 bu. baskets, hay, straw. Household Goods consisting of a corner cupboard, large kitchen cupboard, good sink, table, chairs, rocking chairs, 2 bedsteads, bureau, stands, couch, lounge, good secretary, sewing machine, large coal stove, bed spring, baby coach, doughtray, water cooler, churn, sausage grinder, stuffer and lard press, tub, stone jar lot good matting, steelyards, lot stove pipe, good shot gun, good fur robe, knives and forks, bread pans etc., and many other articles not mentioned. Sale to commence at 1 o'clock when terms will be made known by

JACOB C. HERBST.

J. M. Caldwell, Auct. P. A. Miller, Clerk.

Public Sale

ON THURSDAY, MARCH 22 1906, the undersigned intending to quit farming and move near Philadelphia, will sell at Public Sale on the E. M. Ziegler farm, 1 1-2 miles east of Gettysburg along the York pike, the following personal property, viz: 5 head of HORSES, consisting of two gray horses, one 10 the other 13 years old and both good leaders, 2 bay horses, both coming 10 years, good offside workers, one is a mare, good black mare 15 years old, good family horse that you all know, these are all heavy horses and are fearless of steam cars or automobiles. 14 head of CATTLE, 4 of them are milk cows, 3 will be fresh by time of sale, one first of May, 3 heifers will be fresh by day of sale; 4 young heifers, 14 months old, 3 bulls, 1 will weigh 800 lbs. and 1 fit for service. 16 head of fine sheep most of them will have lambs by time of sale, 25 head of hogs, 11 pigs, will be 7 weeks old by time of sale, 8 shoats will weigh 100 lbs, young sow, boar fit for service, 2 sows, they are full O. I. C. bread, 2 wagons, 1 a western wagon and bed for 3 or 4 horses, 1 a narrow tread, pair of new wood ladders hold 1 1-2 cords, 2 pair hay carriages, 16 and 18 ft. long, 1 drill in good order, Champion binder 6 ft. cut, 2 Oliver chilled plows, 2 and 3 horses, No. 40, harrow, 16 tooth, hand corn fork, 2 sulky plows, one Henen & Droingold with double corn row and phosphate attachment to it, the other a Deering corn worker, good as new, good falling-top buggy, stick wagon, land roller, wind mill with all attachments, cutting box, clover seed sower, lot of dung boards, corn grinder for 4 horses, Foos make, wheelbarrow, dung sled, lot of boards, chicken coops, 40 yds 4 ft poultry netting, 2 inch mesh, saw and buck, cross cut saw, maul and wedges, axes, digging iron, shovels, scoop shovel, dung and pitch forks, hoes, mattock, rakes, scythe and snath, 3 sets front gears, set of breechbands, good as new, 5 bridles, 4 new collars solid leather, these collars run 18 to 20 inches, 2 sets of single harness, horse line, 3 plow lines, 2 lead reins, hitching straps, 3 fly nets, 6 halters, breast, butt, log and cow chains, 2 young turkey gobblers, will weigh 15 lbs. apiece grindstone, buggy pole, step ladder, emery stone to grind reaper knives, lot of inch rope, hay fork and track, lot of old iron, 2 spreaders, single, double and triple trees, household and kitchen goods, consisting of cook stove, ten plate stove, pipe and drum, small coal stove, sink, 10 ft. extension table, 2 small tables, 6 kitchen chairs, 4 bedsteads, crocks, lot of brooms, tubs, kettle, churn buck, 20 gal. cider barrel with vinegar and other articles not mentioned. Sale to commence at 10 o'clock, a. m., when a credit of 11 months will be given on all sums of $5 and upwards with approved security.

I. H. WEIKERT.

Currens and Caldwell, Aucts.

Wm. Wierman, Clerk.

Public Sale.

ON SATURDAY, MARCH 31, the undersigned, intending to reduce his stock, will sell at public sale at his residence in Hunterstown, Adams Co., Pa., the following, to wit: 3 HEAD OF HORSES and MULES, pair of bay mules 5 years old both good workers, good heavy draft horse 16 years old works anywhere. 17 head of CATTLE consisting of 10 milch cows, 6 have calves by their side, 2 fresh in May, the others are summer and fall cows, 1 heifer heavy with calf, fat Durham bull, weight about 1600 lbs., fat steer, 2 fat heifers, these fat cattle will be sold by the pound and will be fed to suit purchasers until the 1st of June if desired. These cattle are fine stock Durham and Holstein, 2 Durham stock bulls, 1 fit for service, 12 ewes with lambs by their side, large buck, well bred, 77 head of Hogs, all of fine blood Chester White, Berkshire, 10 brood sows, 2 will have pigs by their side, 1 will have pigs in May, 1 English Berkshire boar, large Chester White boar, good stock, 2 Chester White boars fit for service, the balance are shoats, 16 8 weeks old, the others are shoats averaging 40 to 125 lbs. Sale to commence at 1 o'clock when terms and conditions will be given by J. L. TAUGHINBAUGH.

Colestock & Tate, Aucts.

Aughinbaugh & Deatrick, Clerks.

PUBLIC SALE.

ON WEDNESDAY the 21st day of March 1906, the undersigned intending to quit farming will sell at public sale at his residence, situated in Franklin township, Adams Co. Pa. on Gettysburg and Chambersburg turnpike one fourth mile west from Seven Stars, Pa., the following personal property viz. One dark bay horse 14 years old, 5 head of cattle consisting of 4 milk cows, two will be fresh by time of sale, one will be fresh in June and one in September, one heifer will be fresh by time of sale, two heifers about 18 months old and one steer two years old, 10 shoats will weigh from 60 to 125 pounds each, 1 brood sow will have pigs by time of sale, 2 good as new spring wagons one with top, one or two horse wagon good as new, falling top buggy good as new, wagon bed good as new, wood carriage, Deering mower, sulky corn plow, 3 plows, single shovel and spider plows, one spring tooth and one spike harrow, land roller, cutting box, single and double trees, jockey sticks, middle rings, lock chain for six horse wagon, log, tie, butt, breast and cow chains, dung and pitch forks, tongue and double tree for two horse wagon, hand cider mill and press, plow wagon, sleigh and bells, lime sled, grain drill Greencastle make, Fairbanks' platform scales, clover seed sower, compost screen, 2 circular saws and frames, grain fan, 1 set breechbands, set of fly nets, riding saddle and bridle, set buggy harness and fly net, blind bridle, 2 collars, check line, shaft carrier, housing, 3 ropes about 75 ft. long, 2 blocks and tackle, jack screw, hay knife, double bit axe good as new, good dinner bell, grain bags.

HOUSEHOLD AND KITCHEN FURNITURE. Bedstead, quiltframe, washing machine, churn, tubs, buckets, milk crocks, three gallon cream jar, fruit jars, cider barrel, meat vessel, large iron kettle good as new, lot old iron and other articles not mentioned. Sale to commence at 12 o'clock sharp when terms will be made known by

GEORGE SETTLE

G. J. Martz, Auct.

J. W. Settle } Clerks
H. A. Sucher }

No smoking about barn requested.

PUBLIC SALE

ON TUESDAY APRIL 3, 1906, the undersigned, intending to move to another part of the state will sell at public sale at the Lutheran Parsonage in New Chester, the following personal property viz: good driving horse, 3 sets of harness, flynets, collars and hames, an extra breast strap that has never been used, 2 buggies, 1 ton of hay, 50 bu. corn ears, 20 chickens, chicken coops, lot of wire netting, cutting box, buck saw, 3 stoves, kitchen range No. 8, parlor heater and small ten plate, lot of stove pipe, iron pot, kitchen cabinet, sewing machine, 4 doz. fruit jars one and two quart size, 7 one-gallon stone crocks, 4-gallon stone crock, 3 tables, one a nine ft. extension, lounge, wash stand, chairs, lanterns, secretary case of 18 drawers, bed, vinegar barrel, 10 gal. keg, lard can, double barrel shot gun, printing press and outfit, consisting of a model hand press chase 3¼ by 5¼ inches, 3 fonts of type, cuts for illustrating etc., No. 2 Eureka camera and complete outfit. Sale to commence at 1 o'clock, when terms will be made known by

REV. H. W. BENDER.

Geo. Trimmer, Auct.

DIVIDEND NOTICE

THE Directors of the Citizen's Trust Company of Gettysburg have declared a semi-annual dividend of 3 per cent payable on and after Monday April 2, 1906.

R. Wm. BREAM
Treasurer.

m 14-3t

PUBLIC SALE.

ON FRIDAY MARCH 23RD. 1906, the undersigned intending to quit farming will sell at public sale at her residence in Cumberland township, Adams Co., about 2 miles south of Gettysburg, near Baltimore pike along Rock creek, the following personal property viz: bay mare 16 years old a good leader, fearless of steam or trolley will work anywhere, roan colt 5 years old, gentle, any woman can drive him good worker, 6 head of cattle, consisting of two milk cows fresh by time of sale, 2 young fall cows, two year old bull and one yearling heifer, one-horse Studebaker wagon narrow tread, pair hay carriages 12½ feet long, Keystone sulky plow used only one season, Deering mower used one season, land roller light runner, Wilard chill plow for two or three horses light runner, spring harrow 16 tooth, hay rake, three-horse plow, corn coverer, corn cultivator and coverer single shovel plow, 16 foot ladder, wind mill, dung sled, 2 wheelbarrows, grind stone, spread for two horse wagon, work bench, chopping block, plane bench, step ladder, hay fork, 2 falling top buggies one a rubber tire used only one season, 2 sets buggy harness one brand new, set new tan lines, 3 sets Yankee harness good as new, 2 new bridles, riding bridle, 3 halters, 3 collars, new grass sythe, briar sythe, grain cradle, straw hook, boat, single, double and triple trees, cross cut saw, wood saw, band saw, broad axe, pole axe, double bit axe, sledge hammer, rakes, shovels, forks, chairs, Miller organ, Noble cook stove No. 8, new Globe range No. 8, leaf table, large extension table 10 ft., one-half dozen cain seat chairs, safe, 3 bedsteads, flour chest, spring cot, 3 rockers, oak reed and mahogany, 20 yds. ingrain carpet all wool, milk shelf, cradle, bunk, crocks and crock lids, churn, potatoes, beans, dried corn, old meat, a lot of young chickens, window sashes, 2 dogs one large, one little rat terrier, hay, fodder, corn and many other articles not herein mentioned.

Sale to commence at 12 M sharp, when a credit of 9 months will be given on all sums of $5 and upwards.

MRS. MARY STRICKHOUSER.

Public Sale

ON THURSDAY the 29 day of MARCH, 1906. The undersigned will offer his following stock and farm implements at public sale on his farm at Centre Mills, Butler twp., the following stock consisting of 3 HEAD OF HORSES and MULES, No. 1, Black Virginian mare, Doll, 8 years old good speed, style and action, safe for any lady to drive, 15½ hands high, weigh about 1100 pounds and No. 1 worker and fearless of all objects. No. 2, bay, buck, Kentucky horse rising 7 years old a No. 1 driver and good saddler and off side worker fearless of all objects, No. 3, 1 pair of No. 1 dark brown 2 year old mules good size and well mated and have been hitched and hard to beat, No. 4, a yearling mule colt good size. 8 head of CATTLE consisting of 7 milk cows, 4 of which will be fresh by time of sale the rest in Sept. and Oct., 1 Durham stock bull fit for service, this stock is Durham and Guernsey and young. 27 head hogs, 6 brood sows will have pigs by time of sale, 1 Chester White boar fit for service and hard to beat, the rest are shoats and pigs. 1 spring wagon, 1 bob sled for 1 or 2 horses, 1 Boys Delight riding plow, 1 Syracuse No 2½ plow, 1 16-tooth Perry harrow, 1 set of Yankee harness and 1 set of front gears, 5 collars, 4 bridles, 1 new 6-horse line, halters, 2 spreaders, single, double and triple trees, jockey sticks, log, 2 butt, breast, cow and halter chains, and many other articles to numerous to mention. Sale to commence at 1 o'clock sharp and a credit of 9 months will be given on all sums of 5 dollars and upwards and terms made known by

H. C. BUCHER.

Taylor and Kimmel, Auct.

D. B. Bucher, Clerk.

PUBLIC SALE

ON WEDNESDAY, MARCH 28, 1906 the undersigned intending to quit farming, will sell at public sale at his residence in Liberty township, Pa., near the Tract School House, and about 2 miles northwest of Emmitsburg, Md., at 10 o'clock, a. m., the following personal property: 8 HEAD OF HORSES, consisting of 5 dark bay mares 4 years old this spring, weighing from 1100 to 1300 lbs., one gray horse 8 years old works wherever hitched and a good driver, one sorrel horse 13 years old good worker and driver, one mule colt one year old, 22 head of CATTLE consisting of 6 milch cows, 3 will be fresh in February, 3 in March and April, 4 heifers will be fresh by day of sale, young yearling Durham bull, 11 fat steers will weigh about 1000 lbs. each, 15 head of Hogs, consisting of 2 brood sows, one will have pigs in March, the other in April, 13 shoats weighing from 50 to 100 lbs. each, 4 horse Acme wagon 4 in. tread good as new, 4 horse 3 in. tread wagon, 2 horse spring wagon, falling top buggy, new wagon bed and hay carriages, Osborne binder used 5 seasons, new chain drive Johnson mower used 2 seasons, Globe hay rake used 2 seasons, 2 grain drills in good running order, cutter sleigh, new double land rollers, bob sled and bed, sulky corn plow, 2 spring tooth harrows, 8-horse horse power with rods and jacks, 2 sets new breechbands, 4 sets front gears, 6 bridles, 6 collars, 8 halters, wagon saddle, 3 sets of dung boards, cow chains, single, double and triple trees, spreaders, 4 good log chains, corn sheller, hay fork and rope, corn plow, 2 Mt. Joy bar-shear plows for 2 and 3 horses, pitch and dung forks, axes, benches, barrels, kegs, boxes, 400 bushels of corn by the bushel, 2 cook stoves, one a Grand Climax No. 8 cook stove nearly new, sink, bed, settee, lard press, stuffer, Enterprise grinder, lard and meat by the pound and many other articles too numerous to mention. Terms: All sums of $5 and under cash; on all sums above $5 a credit of 10 months will be given by the purchasers giving their notes with approved security. No property to be removed until settled for.

EDGAR W. SHRIVER.

J. M. Caldwell, Auct.

J. E. and L. M. Zimmerman, Clerks.

BRIDGE LETTING.

SEALED proposals will be received by the Commissioners of Adams County, Pa., at their office in Gettysburg, Pa. up to 12 o'clock, noon, THURSDAY, MARCH 22nd, 1906, for erection of a concrete bridge in Straban township, across Swift Run, on the Turnpike between Oxford and Gettysburg. Each bid must be accompanied by a certified check for Five Hundred Dollars payable to the order of Chas B Dougherty, County Treasurer. No bid received after the above named hour will be opened. The right to reject any or all bids is reserved by the Commissioners. For specifications, &c., call at County Commissioner's Office.

J. C. GROUP.
ALEX. H. REBERT.
JOHN F. BUSHEY.
Commissioners.

Attest:—
J. M. Bushman,
Clerk.

ADMINISTRATOR'S NOTICE

J. OLIVER CULLISON'S ESTATE.—Letters of administration on estate of J. Oliver Cullison, late of Cumberland township Adams county, Pa., deceased, having been granted to the undersigned, he hereby gives notice to all persons indebted to said estate to make immediate payments and those having claims to present them properly authenticated for settlement.

WM. H. WIERMAN,
Gettysburg, Pa.
Admr.

or his Atty
WM. & WM. ARCH McCLEAN.

Gettysburg National BANK

FOUNDED · 1814

REORGANIZED AS

National Bank

Directors :

JOHN A. SWOPE
WM. M'SHERRY
THOS. G. NEELY
R. M. WIRT
H. P. BIGHAM
DONALD P. M'PHERSON
C. L. LONGSDORF
N. C. TROUT
H. C. PICKING.

Net Earnings as National Bank Over $700,000

Does a General Banking Business
Interest Paid on Deposits
Accounts Solicited
Foreign Exchange Supplied.

J. Emory Bair, Cashier

REUBEN H. CULP

141 EAST YORK STREET.

PAPER-HANGER and DECORATOR

Have just received a large and and varied stock of

WALL PAPER

In all the Latest Styles

To be Sold at Lowest Prices

Paper hanging done on short notice and in a workmanlike manner. a22.tf

DRUGS

WHEN YOUR DOCTOR PRESCRIBES

he expects that his prescription will be filled with

Pure Drugs.

Naturally he expects they will be filled here.

L. M. Bueher,

——Successor to——
A. D. BUEHLER & CO.,
——GETTYSBURG, PENNA

Do You Need

Lumber, Building, Material, Patent Wall Plaster, Roofing, Slate, Terra Cotta Tiling, Prepared Coke, Portland and Rosedale Cement Coal or Fire Wood?

GO TO

J. O. Blocher

Railroad and Carlisle Streets

EGGS FOR HATCHING

$1 per 15, $2 per 35, $5 per 100. From extra pure bred Single Comb White and Brown Leghorn, White Wyandotts, Barred Plymoth Rocks, Silver Spangled Hamburgs.

C. J. WILSON
Gettysburg, Pa., Route 5.

THE BEST COUGH CURE

A well-known Rochester lady says: "I stayed in the Adirondacks, away from friends and home, two winters before I found that by taking

Kemp's Balsam

I could subdue the cough that drove me away from home and seemed likely to never allow me to live there in winter."

Kemp's Balsam will cure any cough that can be cured by any medicine.

Sold by all dealers at 25c. and 50c.

J. Geo. WOLF'S SONS,

LIMITED.

(Successor to J. GEO. WOLF & SONS.)

Wholesale and Retail Dealers in

GRAIN, FLOUR, SALT, FEEDS,

&c. Also a large assortment of

..LUMBER and COAL..

We wish for a continuance of all the old customers of the house and the public in general We pay the cash for all our goods and WE SELL FOR THE CASH. Oct. 17, 1898, 1tf

W. B. CORSET

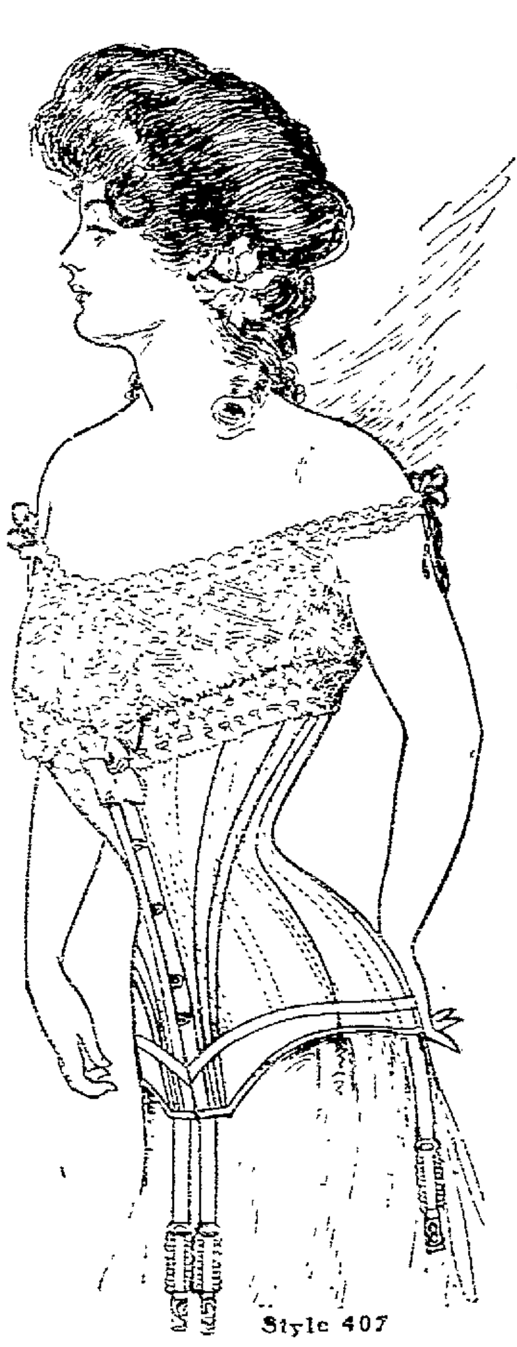

Style 407

That torturing pressu on the chest and abdome is absent from W. B. Erect Form and W. B.

NUFORM CORSETS

They fit without strain. Made in many graceful shape and prices to fit all persons a well as all purses. W. B. Nuform Corsets answer fashion command that figures be natural —busts higher and waist rounded into greater slenderness.

On sale at all dealers.

Nuform 404 - -	Average Model	of Batiste or Coutil	$[illegible]
Erect Form 720 -	Average Model	of Batiste or Coutil	1.00
Erect Form 952 -	Slender Model	of Jean	[illegible]
Nuform 407 -	Medium Model	of Batiste or Coutil	1.50
Erect Form 92[illegible]	Stout Model	of Batiste or Coutil	[illegible]
Erect Form 958 -	Average Model	of Coutil	2.0[illegible]
Nuform 415 - -	Average Model	of Batiste	3.00
Erect Form 208	Stout Model	of Coutil or Batiste	5

INGARTEN BROS., Makers, 3 -379 Broadway, New Y

Gillette NO HONING NO STROPPING Safety Razor

Each set consists of a triple silver-plated handle and 12 double-edged blades (24 keen cutting edges) in velvet-lined case. You simply lather and shave. Each blade is tempered so hard by our secret process it will give 20 to 40 velvet shaves.

Ask your dealer to show it to you and explain its extraordinary merits, or write us for free specially illustrated booklet.

Gillette Sales Company TIMES BUILDING TIMES SQUARE New York

To Furniture Buyers

If you need furniture this spring why not buy the kind that we sell, goods that you can rely on. There is little difference between the cost of cheap truck furniture and the kind that we sell. Our experience teaches us that low price goods are not always cheap. At this season of the year we make great preparations for the new beginners in housekeeping. We invite you to come and examine the largest stock of furniture ever shown in this section of the country. Do not judge the size of our store by the first floor as the entire second floor of this building is full of all kinds of furniture, besides a big warehouse. All goods selected now are put away with your name on and delivered to you free of charge by wagon or railroad.

CHAS. S. MUMPER
First National Bank Bldg. Centre Square

STIEFF PIANOS

WE INVITE the public to call and see our fine Stieff Pianos, as well as other makes we handle, before buying elsewhere. When you buy from us you are dealing direct with the manufacturer, and one who has been building pianos for 64 years. Our prices range from $150.00 up. Our terms as low as $10.00 down and $1.00 per week. Give us a call

CHAS. M. STIEFF
48 York Street.
G. E. SPANGLER, Factory Representative.

ELAINE ROZE ON LATEST FADS

QUEEN OF FABRICS, MARIE ANTOINETTE SILK, IN VOGUE.

The Return of the "Overskirt" Accompanied by the Fitted Bodice, Possible.

A silk season, as the one before us promises to be means a season of rich colorings and chiffon effects, for suppleness continues in favor, and everything stiff or stately is tabooed by the best modistes. Distinction is observable in all the best models, be they gowns for formal occasions or for shopping or walking, and of silk they almost invariably are.

And silk, that Queen of fabrics was the choice of Miss Roosevelt for her trousseau, and some of her handsomest gowns were in the Marie Antoinette style. And as the season advances we see more of Marie Antoinette Silk, which was so successfully launched in New York by the Nothing but Silk shop in Twenty-second street, where nothing but silk, and silk of the best and most fashionable is to be found. Supple to the touch, and exceptionally soft in tone, Marie Antoinette, with its wonderful range of design in self-color brocade, patterned with jacquard interweaving, runs the gamut of most exquisite and fashionable shades, reaches the acme of perfection in the weaver's art, and is proving a fashion, not a fad.

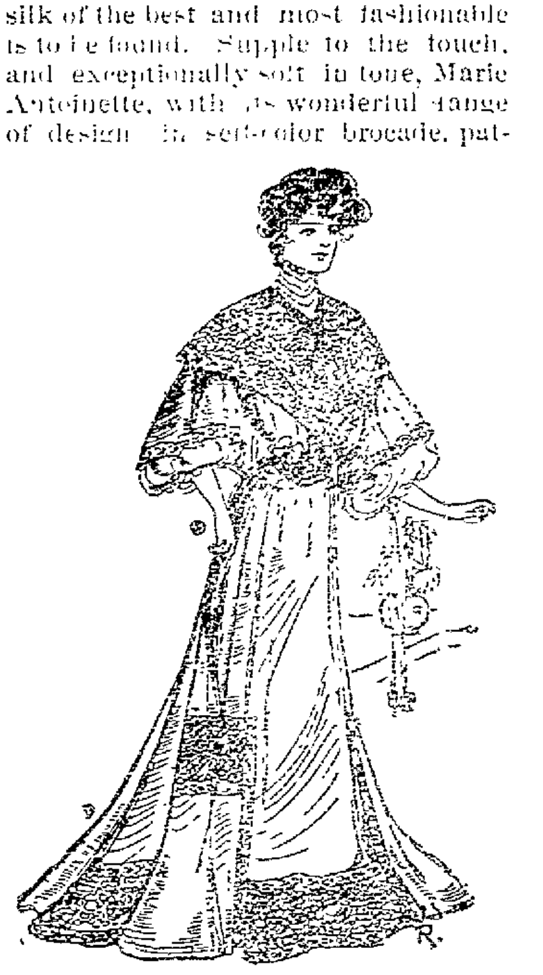

The hats that are appearing are dainty and more becoming than they would seem off the head—many of them seeming almost impossible while on a well coiffured head they are by no means discouraging. Many of them are provided with little pin curls placed just where they are needed to cover the bandeau at the back and sides.

But with the variety of shapes in hats from large high crowned and beplumed to the tiny coquettish hats poised airily aloft, no woman should fail to find a model becoming to her own particular style, and yet what startling effects we see! Let the full faced matron avoid the tiny short fronted hat if she does not wish to look a guy—and a fool should one at that!

The fitted bodice for visiting costumes is being adopted by many women of good figures. An important feature of the bodice is the high bust and sleeves with fullness clear to the top. While the half length sleeve has made a bid for popular favor, the three-quarter length is in the lead.

Of double skirt effects we see more and more. They part at the front, and as a rule come within ten or twelve inches of the bottom of the skirt. Are we to have the old fashioned "overskirt" back again with the "fitted bodice" which in reality is the ancient "basque." Time will tell.

Elaine Roze.

IF you are troubled with piles and can't find a cure, try Witch Hazel Salve, but be sure you get that made by E. C. DeWitt & Co., Chicago. It is the original. If you have used Witch Hazel Salve without being relieved it is probable that you got hold of one of the many worthless counterfeits that are sold on the reputation of the genuine DeWitt's Witch Hazel Salve.

DAVID BAUGHMAN of Union township is in his 89th. year and has never worn spectacles although a great reader of books.

HIVES are a terrible torment to the little folks, and to some older ones. Easily cured. Doan's Ointment never fails. Instant relief; permanent cure. At any drug store, 50 cents.

CHAS. TAUGHINBAUGH of New Chester has secured employment in York where he went about a month ago.

A household necessity—Dr. Thomas' Electric Oil. Heals burns, cuts, wounds of any sort; cures sore throat, croup, catarrh, asthma; never fails.

MRS. FRANCIS Miller of New Chester, who has been sick for some months is still under the care of her family physician, only slightly improved.

WHEN you ask your druggist for Bromo-Pepsin, be sure you get it. Note the word Pepsin. All druggists, 10c, 25c, and 50c per bottle.

GEO. C. KIMMEL, the milk hauler around York Springs on a recent morning had a load of milk weighing 2000 lbs.

DON'T frown, look pleasant. If you are suffering from indigestion or sour stomach, take Kodol Dyspepsia Cure. Hon. Jake Moore, of Atlanta, Ga., says: "I suffered more than 20 years with indigestion. A friend recommended Kodol. It relieved me in one day and I now enjoy better health than for many years." Kodol digests what you eat, relieves sour stomach, gas on stomach, belching, etc. Sold by L. M. Buehler.

ALL OVER THE COUNTY

HIGHLAND, ARENDTSVILLE AND IRON SPRINGS NEWS.

Little Highland Still Objects to the New Road Law as to Roadmasters, Etc.

Hammers's Hall, March 12.—Susan Carbaugh of Highland township, sold her house and lot at Knoxlyn to Harry Singley for $200 cash.

The dedication of the new German Baptist Brethren church in Gettysburg will take place on Sunday, Mar. 25. Speakers from a distance will be present.

Esquire Hammers will enlarge his store the coming spring and run a delivery wagon for the convenience of the people of the township.

John Shultz of Cumberland township has sold his house and lot to W. C. R. Plank for the sum of $459 cash.

Highland township is without a supervisor. Ever since the township has been in existence there has been trouble to get two men every spring to serve as supervisors, but when we got them, in a week or so, by the assistance of the taxpayers, the roads were make. Now see what trouble the new road law has put us to. In the first place we must get three men for supervisors. Those three appoint the fourth man—here we have four men to start with—then these four men have the power to appoint one roadmaster for every five miles. Highland has about 40 miles of road. Now to comply with the strictness of the law we would have to get men to fill just twelve offices, where for 75 years or more two men did the work. A few more such laws passed by our wise law makers would compel little Highland to import a lot of farmers, as we would not have enough voters to fill the public offices. S.S.W.H.

(We regret to differ with Squire Hammers, but the new road law fixes as a minimum "not less than five miles" of road to be under a roadmaster but does not fix a maximum. If the supervisors of Highland can find one man equal to the job of looking after the 40 miles of road in township, it would be strictly legal for the supervisors to appoint one roadmaster for the whole township.—EDITOR.)

Arendtsville, Mar. 12, 1906.—Hiram W. Trostel sold five building lots to Pius S. Orner of Brysonia on private terms. Mr. Orner will build on one of the lots this summer and make his home in this town.

Messrs. P. E. Raffensperger and A. F. Trostel have each got in a car load of buggies.

The five members of J. Frank Carbaugh's family that were down during the last month with typhoid fever are all better and considered out of danger, the trained nurse that had charge of them has gone back to the city.

Harry S. Raffensperger our auctioneer lost his family mare by death.

Horses, cattle and hogs are bringing good prices at the public sales. At Harry R. Myers sale last Thursday best horse brought $179, a ten months old colt $61, a heifer with her first calf at her side $49.50, best cow $50. His sale amounted to $2107.43.

Henry Little one of our aged veteran soldiers is quite ill with kidney trouble.

Lee Minter and his newly wedded wife of Newark, N. J. and Milton Might of Harrisburg, Harry Little of Jamestown, N. Y. and Rev. E. Stockslager wife and two children of McKeysport, Pa. are visiting relations here.

Geo. E. Hoffman is selling patent tree sprayers for a New York firm and is doing a good business.

Miss Lillian Phelps, one of the best known lady lecturers, will speak in the Lutheran church of Arendtsville, in the interest of the W. C. T. U. on Sunday evening March 25th. A silver collection will be requested.

Iron Springs, March 16.—The new board of supervisors of Hamiltonban township, named as follows: Wm. H. Rensel, Clinton Shryock and William Heyser, met at the former's residence on Monday, March 5, and organized by electing Wm. Heyser Prest., Wm. Rensel Sec., and Upton Cromer Treas. They also appointed Wm. Singley, James E. McIntire and William Butler roadmasters.

On last Tues. the 6th, J. D. Sanders and family moved to Waynesboro.

John Baker moved into the house which had been occupied by J. D. Sanders on last Thurs., the 8th.

Squire Frank Cashman was clerking a few days for J. E. Kissinger last week.

On Thurs. evening last J. E. Kissinger made a business trip to Ohio, returning home after several days stay.

Miss Mima Hummelbaugh was the guest of her parents, Henry Hossler and family of Cashtown on last Friday and Saturday.

Henry Tressler from Fountain Dale was a recent visitor at M. C. Tressler.

Misses Ada and Bessie Shimer from Zora were circulating among friends in this neighborhood lately.

KILL THE COUGH AND CURE THE LUNGS
WITH Dr. King's New Discovery
FOR CONSUMPTION, COUGHS and COLDS
Price 50c & $1.00 Free Trial.
Surest and Quickest Cure for all THROAT and LUNG TROUBLES, or MONEY BACK.

COMMON SCHOOL DIPLOMAS

The Final Examinations Will Occur on Saturday March 31.

The final examination will be held at the county seat by the County Superintendent, assisted by a committee of teachers, on Saturday, March 31, beginning at 8.30 o'clock a. m. As already stated, pupils who have come up to the standard in the central examination, will be admitted to this examination. The questions will be furnished by the County Superintendent and will, like those for the centrals, cover the work of the year.

The pupils who are successful in making the required standard at the final examination will be granted the common school diploma signed by the teacher and the County Superintendent.

Candidates entering the final examination will not be required to deposit any money to help pay expenses of filling diplomas, prizes, etc. Those expenses will be met in some other way this year.

The following teachers will assist in conducting the examination: Miss Bernardina Corrigan, Miss Alice Longsdorf, Miss Mary Strickhouser, Miss Bess Kittinger, Miss Zulu Deatrick, Miss Anna Follmar, Miss Sadie Rice, Miss Mellie Eisenhart, Miss Ella Yeagy, Miss Gail Bell, M. E. Hanes, E. C. Stover, G. B. Linah, J. W. Black, W. C. Storrick, H. W. Schwartz, G. A. Yohe, J. C. Leathery, M. L. Slothour, R. N. Heltzel, and J. M. Wisler. Members of the committee whose brothers or sisters or pupils are in the class will be excused from serving. If any member of the committee cannot be present at the examination he or she will greatly oblige the undersigned by informing him of the fact at an early date.

Following the custom of former years prizes will be awarded to the pupils making the highest averages and highest rank in certain subjects. Among the prizes distributed will be Webster's International, Collegiate, Academic, High School, Common School and Primary School Dictionaries.

For the benefit of the prize fund a dramatic recital of "Esmeralda," a four act comedy by Miss Frances Hodgson Burnett, will be given by Miss Sara A. Spencer in Brua Chapel, Friday evening March 30, at 8 o'clock.

Miss Spencer is a graduate of the National School of Oratory and pupil of S. H. Clark, University of Chicago. She stands at the head of the class as an elocutionist.

H. Milton Roth,
Co. Supt.

Good for Children.

March is the month of colds, croup, whooping-cough and not unfrequently pneumonia. Children and young people too, get wet feet or are out in a wet storm, and before they know it have a bad cold, which if not broken up will lead to serious results.

Downs' Elixir given at once and treatment followed up as per directions given in circulars around each bottle, will speedily break up the cold and avert all danger. Mrs. E. H. Derby, Pierces Bridge, N. H. writes: I have given Downs' Elixir to my children when they have had colds, and like it very much." Downs' Elixir is sold by all dealers in medicines.

HENRY FOHL is preparing the plans for a number of new buildings to be erected in Biglerville soon.

Torture By Savages.

"Speaking of the torture to which some of the savage tribes in the Philippines subject their captives, reminds me of the intense suffering I endured for three months from inflammation of the Kidneys," says W. M. Sherman, of Cushing, Me., "Nothing helped me until I tried Electric Bitters, three bottles of which completely cured me." Cures Liver Complaint, Dyspepsia, Blood disorders and Malaria; and restores the weak and nervous to robust health. Guaranteed by all druggists. Price 50c

IT is rumored that a creamery will be built in Heidlersburg in the near future.

A CHICAGO ALDERMAN OWES HIS ELECTION TO CHAMBERLAIN'S COUGH REMEDY.

"I can heartily and conscientiously recommend Chamberlain's Cough Remedy for affections of the throat and lungs," says Hon. John Shenick, 220 So. Peoria St., Chicago. "Two years ago during a political campaign, I caught cold after being overheated, which irritated my throat and I was finally compelled to stop as I could not speak aloud. In my extremity a friend advised me to use Chamberlain's Cough Remedy. I took two doses that afternoon and could not believe my senses when I found the next morning the inflammation had largely subsided. I took several doses that day, kept right on talking through the campaign, and I thank this medicine that I won my seat in the Council." This remedy is for sale at Huber's Drug Store.

SAMUEL SMALL of McSherrystown fractured first finger of his right hand while helping to load lumber at Hanover.

FOR AN IMPAIRED APPETITE.—Loss of appetite always results from faulty digestion. All that is needed is a few doses of Chamberlain's Stomach and Liver Tablets. They will invigorate the stomach, strengthen the digestion and give you an appetite like a wolf. These Tablets also act as a gentle laxative. For sale by Huber's Drug Store.

G. A. HARMAN is remodeling the York Springs Chapel meeting house which he recently purchased, into a dwelling house.

ONE would think the Laxative idea in a cough syrup should have been advanced long before it was. It seems the only rational remedy for Coughs and Colds would be to move the bowels and clean the mucous membranes of the throat and lungs at the same time. Kennedy's Laxative Honey and Tar does this. It is the Original Laxative Cough Syrup, the best known remedy for Coughs, Colds, Croup, Whooping Cough, etc. Tastes good and harmless. Sold by L. M. Buehler.

A Lively Tussle

with that old enemy of the race, Constipation, often ends in Appendicitis. To avoid all serious trouble with Stomach, Liver and Bowels, take Dr. King's New Life Pills. They perfectly regulate these organs, without pain or discomfort. 25c at all druggists.

BURGESS of McSherrystown will hereafter receive an annual salary of $50.

INDIGESTION is much of a habit. Don't get the habit. Take a little Kodol Dyspepsia cure after eating and you will quit belching, puffing, palpitating and frowning. Kodol digests what you eat and makes the stomach sweet. Sold by L. M. Buehler.

57 LOTS were sold in the new cemetery for St. Mary's Church, McSherrystown, at an average price of $12.50.

CHAMPION LINIMENT FOR RHEUMATISM.

Chas Drake, a mail carrier at Chapinville, Conn., says: "Chamberlain's Pain Balm is the champion of all liniments. The past year I was troubled a great deal with rheumatism in my shoulder. After trying several cures the storekeeper here recommended this remedy and it completely cured me." There is no use of anyone suffering from that painful ailment when this liniment can be obtained for a small sum. One application gives prompt relief and its continued use for a short time will produce a permanent cure. For sale at Huber's Drug Store.

LEWIS FISSEL of Huntington township lost a valuable horse by death last week.

THE best safeguard against headache, constipation and liver troubles is De Witt's Little Early Risers. Keep a vial of these famous little pills in the house and take a dose at bed time when you feel that the stomach and bowels need cleansing. They don't gripe. Sold by L. M. Buehler.

PETER GEESEY of McSherrystown was thrown out of his spring wagon last week by his horse stumbling and received a big gash in his forehead.

"A dose in time saves lives." Dr. Wood's Norway Pine Syrup; nature's remedy for coughs, colds, pulmonary diseases of every sort.

GEORGE O. TROSTEL of Latimore township lost a horse from azoturia, a disease from feeding highly nitrogenous food and no work.

Doctors Are Puzzled.

The remarkable recovery of Kenneth McIver, of Vanceboro, Me., is the subject of much interest to the medical fraternity and a wide circle of friends. He says of his case: "Owing to severe inflammation of the Throat and congestion of the Lungs, three doctors gave me up to die, when, as a last resort, I was induced to try Dr. King's New Discovery and I am happy to say, it saved my life." Cures the worst Coughs and Colds, Bronchitis, Tonsilitis, Weak Lungs, Hoarseness and LaGrippe. Guaranteed at all drug stores. 50c and $1.00. Trial bottle free.

ABBOTTSTOWN at end of fiscal year found $278.57 good unspent money in the treasury. The borough tax for coming year is one half a mill.

How's This? We offer One Hundred Dollars Reward for any case of Catarrh that cannot be cured by Hall's Catarrh Cure.

F. J. CHENEY & Co., Toledo, O.

We, the undersigned, have known F. J. Cheney for the last 15 years, and believe him perfectly honorably in all business transactions and financially able to carry out any obligations made by his firm.

WALDING, KINNAN & MARVIN,
Wholesale Druggists, Toledo, O.

Hall's Catarrh Cure is taken internally, acting directly upon the blood and mucus surfaces of the system. Testimonials sent free. Price 75 cents per bottle. Sold by all Druggists.

Take Hall's Family Pills for constipation.

ROBT E. ELDEN is erecting a large packing and fumigating plant at his nursery near Aspers.

A Scientific Wonder.

The cures that stand to its credit make Bucklen's Arnica Salve a scientific wonder. It cured E. R. Mulford, lecturer for the Patrons of Husbandry, Waynesboro, Pa., of a distressing case of Piles. It heals the worst Burns, Sores, Boils, Ulcers, Cuts, Wounds, Chilblains and Salt Rheum. Only 25c at all drug stores.

EDGAR SPRENKLE of Fountaindale recently sold his potato crop of 900 bushels at 45 cts. per bu.

IF it is a bilious attack take Chamberlain's Stomach and Liver Tablets and a quick cure is certain. For sale by Huber's Drug Store.

A. A. SANDERS on April 1, becomes the manager of large farm of W. A. Himes near New Oxford.

A prominent citizen of Martinsburg, W. Va., writes that for fifteen years he was a terrible sufferer from acute indigestion, despite constant treatment. Three bottles of Bromo-Pepsin cured him entirely. This is but one of thousands. Note the word Pepsin and accept no substitute. Bromo-Pepsin is a sure cure for headache, indigestion, insomnia, nausea, and mental exhaustion, and it is absolutely harmless. All druggists. 10c., 25c., and 50 c. per bottle.

MRS. AMOS CRUM of Bendersville slipped and fell while descending porch steps and dislocated her shoulder.

A SAFE COUGH MEDICINE FOR CHILDREN.

In buying a cough medicine for children never be afraid to buy Chamberlain's Cough Remedy. There is no danger from it and relief is sure to follow. It is especially valuable for colds, croup and whooping cough. For sale at Huber's Drug Store.

A THIEF carried away a quarter of a beef and several bushels of apples from home of Lewis Klunk, near New Oxford.

Does Your Food Distress You?

IN this rapid age where "quick" lunches and hasty meals are considered a necessity, nine people in every ten are more or less affected with irregularities of the digestive organs. The hustle and bustle of the day's doings do not allow the proper assimilation of food. There are scores upon scores of remedies that are advertised to effect a cure. There is one that is absolutely guaranteed to give relief:

DR. KNODE'S TONIC

Trial Size Bottle, 50 Cents. Full Size Bottle, $1.00

ARE YOU.	DO YOU HAVE		IS YOUR
Bilious ?	Heartburn ?	"Egg" Colic ?	Liver Sluggish ?
Nervous ?	A Sour Stomach ?	Dizzy Spells ?	Appetite Poor ?
Restless at Night ?	Bad Taste in Your Mouth ?	Pain or Oppression Around the Heart ?	Tongue Coated ?
Subject to Sick Headache ?	A Choked Feeling After Eating?		Weight Decreasing ?

——COUPON——
Messrs. Dale & Co., York, Pa.
Please send me, without any cost to me, one 50c size bottle of Dr. Knode's Tonic.
Name ....
Street Address ....
City ....

If you suffer from any of the above ailments cut out the coupon and mail to us or drop us a postal card and we will deliver to you, free of dharge, one 50 cent bottle of Dr. Knode's Tonic.

DALE & CO., - York, Pa.

RAY KESSELRING of Biglerville has purchased the Sunday newspaper routes of Biglerville and Arendtsville.

THE best way to rid the system of a cold is to evacuate the bowels. Kennedy's Laxative Honey and Tar acts as a pleasant, yet effectual cathartic on the bowels. It clears the head, cuts the phlegm out of the throat, strengthens the bronchial tubes, relieves coughs, colds, croup, whooping cough etc. Sold by L. M. Buehler.

JACOB HOFFMAN of Round Hill lost a fine horse by death last week.

"I owe my whole life to Burdock Blood Bitters. Scrofulous sores covered my body. I seemed beyond cure. B. B. B. has made me a perfectly well woman." Mrs. Chas. Hutton, Berville, Mich.

WE ARE ready for Spring with a complete line of the

LATEST WOOLENS

We shall appreciate an order for your Spring Suit and shall allow nothing to prevent your having the nobbiest, best made garments in the country. Why wear ill-fitting clothes when we guarantee them Perfect Fitting and pay for our own mistakes. Our Prices are moderate and same to all.

SELIGMAN & BREHM
GETTYSBURG, PA.

Home Laundry

I have opened a laundry to do all kinds of piece work of home washing and ironing. lace curtains and ladies finery a speciality. All work will be given prompt and careful attention and I will appreciate a share of the laundry business. Will not laundry collars, cuffs and stiff bosom shirts.

Ida M. Toot
71 Steinwehr Ave.

SINGLE COMB BUFF LEGHORNS
(Arnold Strain) Eggs $1 per 15.
BUFF PLYMOTH ROCKS
Pure (Nugget Strain) Eggs $2 per 15.
These birds are mated to give fine prize winners. They are true Buff. Order at once. Fertility guaranteed.
MERVIN WINTRODE,
m 14 3m Littlestown, Pa.

PIANOS AND ORGANS

We have some special bargains in upright Pianos. These goods are up to the mark in every respect. Their tone, quality and general finish will please the most critical. We represent the largest dealer between New York and Chicago.

Prices Right. The "Square Deal." Easy Terms.

W. F. FREDERICK
54 Stevens St.,
Gettysburg.
E. E. Fisher
Mgr.

A Hint to Prospective Housekeepers

EVERY PART OF OUR STORE IS CROWDED WITH

Furniture

It is our aim to make this our best spring and judging from the amount of orders we have already taken we will succeed.

Prices and Quality Sell Our Goods

Those of you who expect to start housekeeping this spring will do yourselves an injustice if you fail to see our line of goods and get prices. We also have a first-class line of

Sewing Machines

OUR GOODS ARE DELIVERED FREE OF CHARGE

H. B. BENDER
The House Furnisher
37 Baltimore St. Gettysburg

SNAPPY
STYLISH
SPRING AND
SUMMER
SHOES AND
SLIPPERS
SURE
SELLERS

Eckert's Store
"OF COURSE."

What do You Think of This ?

We can give you a Farm Wagon that will carry 2 1-2 tons, 4 inch tire, for such a small price as has never been offered before by anybody

$36.65

Will take horses, cows or lumber in exchange for wagons.
The largest assortment of Buggies ever shown in Gettysburg.
Don't fail to see me before purchasing elsewhere.

C. J. Spalding, Mgr.

Ayer's Pills

Vegetable, liver pills. That is what they are. They cure constipation, biliousness, sick-headache. J. C. Ayer Co., Lowell, Mass.

Want your moustache or beard a beautiful brown or rich-black? Use BUCKINGHAM'S DYE
FIFTY CTS. OF DRUGGISTS OR R. P. HALL & CO., NASHUA, N. H.

NewspaperARCHIVE® NewspaperARCHIVE®